

START OUT RIGHT

with

*Powerflight*

GASOLINE

Now Available Through Dealers Over Entire State of Michigan

ALL THAT'S BEST IN PETROLEUM PRODUCTS

— ● —  
C. L. MAGUIRE, INC.

Producers

SIMRALL CORPORATION

Transporters

ROOSEVELT OIL COMPANY

Refiners and Marketers

— ● —  
Main Offices

Mt. Pleasant, Michigan

# CHIPPEWA FOOTBALL BOOK

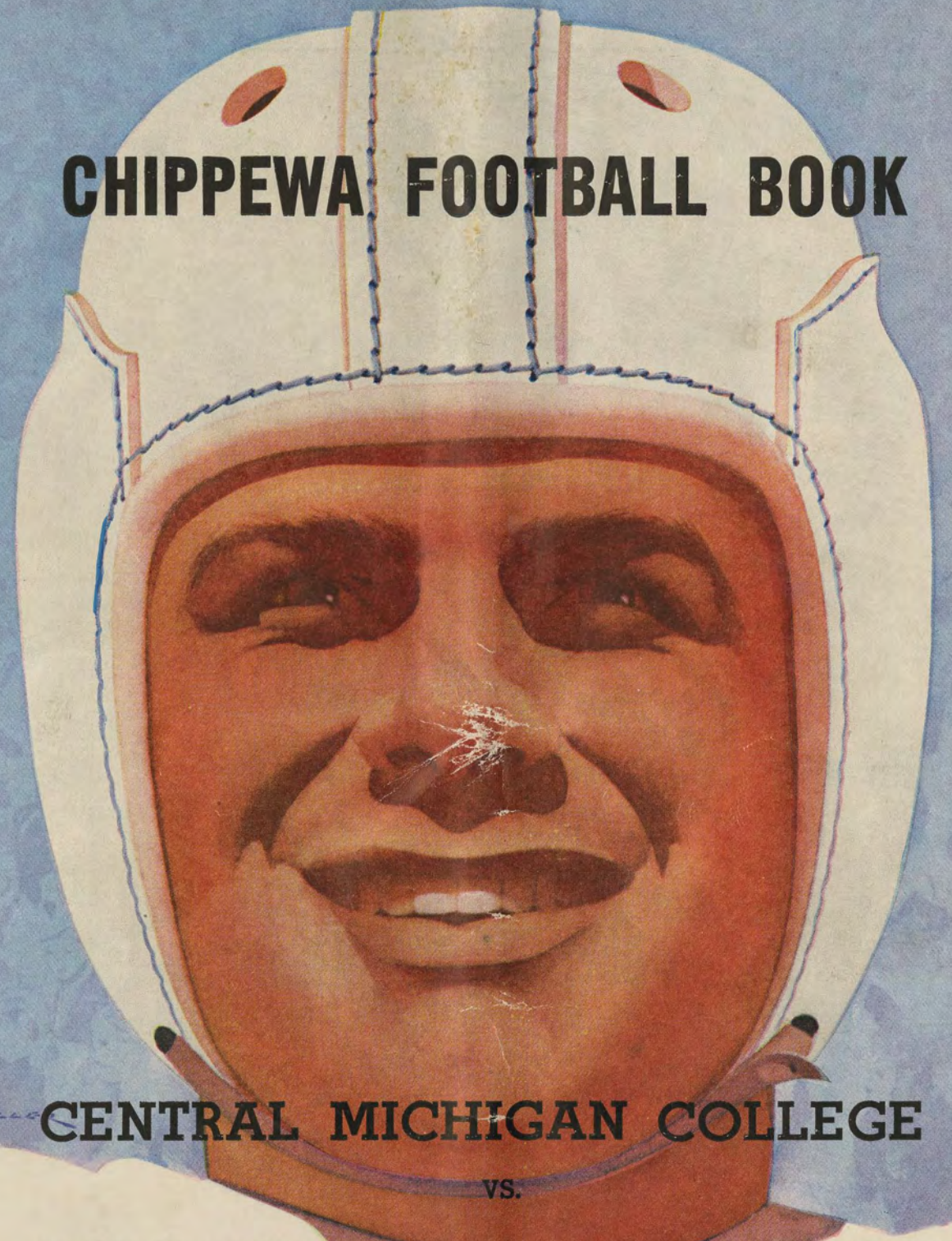

CENTRAL MICHIGAN COLLEGE

VS.

OHIO WESLEYAN UNIVERSITY

SEPTEMBER 20, 1946

ALUMNI FIELD

8:00 P.M.



# Entrance REQUIREMENTS

Smart College Clothes  
Right in Quality . . Style . . Price



KEN'S MEN'S SHOP

109 E. Broadway



President Charles L. Anspach

## Dedication and Welcome from President Anspach

Central Michigan College welcomes to our campus representatives from Ohio Wesleyan University. This initial contest, we hope, will be the beginning of a series of friendly competitive events. Ohio Wesleyan University has character and is known as one of the finest Universities of the Middle West. Therefore, I repeat, it is with considerable satisfaction that we participate in this football contest.

It is also a pleasure to welcome back many former students, veterans and non-veterans, who are again starting their college courses. Football is King during this period of the year and as such, rules our imaginations. The loyalties to the participating schools, the sound of the whistle, the colorful crowds, the pageantry, and the examples of good sportsmanship thrill all who witness football contests. Today all spectators are welcome and know that they are with friends and kindred spirits.

When one looks at the game today, he is aware of the fact that a new period of history is being started which we hope will result in a permanent peace. One is aware of the fact that many of the players two and three years ago participated in another contest which meant a great deal to us. May the world have sense enough to apply the lessons learned, and develop a program of peace for which our boys fought and for which many of them died. As we watch them today, may it be with a spirit of appreciation and gratitude for the sacrifices they have made, and for their wholesome spirit which will enlighten and enrich our campuses.

Charles L. Anspach, Ph.D., LL.D.  
President, Central Michigan College  
September 20, 1946



The  
Campus  
Living Room

**FRED L. KEELER**

**STUDENT UNION**

## CENTRAL NOVELTY SHOP

Classical and Popular Records  
and Albums

Gifts

Phone 33-551

Novelties

115 S. College

## NU-WAY CLEANERS

Boyd Webster, Prop.

Quality, Odorless Dry Cleaning

Phone 35-091

Opposite Bennett Hotel

106 Court St.

## Central Michigan Coaching Staff



Ron Finch, Lyle Bennett, Doc Sweeney

## The Chippewa Coaching Staff

Starting his tenth year as head football coach at Central Michigan College, Ronald W. Finch has amassed the most enviable record of all the Chippewa football coaches. In his nine years here, he has brought the Chips 46 victories, while suffering only 16 defeats and one tie. Under his tutelage the Braves have run up a total of 1067 points, while their opponents have scored 465.

A keen student of sports, Ron excels in analysis of each player's duties on every play, and in the elimination of wasted movement and energy. For years an advocate of the single wing back and unbalanced line formations largely for those reasons, he has lately come over to the use of the "T" in some combinations and variations.

Finch has an able lieutenant in Line Coach Lawrence "Doc" Sweeney. After four years of prep school coaching at St. Joseph and Saginaw high schools, Doc took over the line coaching duties at Central Michigan with great success. In the seven years Doc has been tutoring Chippewa linesmen, Central has had some of the greatest forward walls in the school's football history. Two of Doc's proteges have won Little All-America recognition.

New to the Chippewa staff this fall is Lyle Bennett, who is working with the ends and kickers and will have charge of the "B" squad. Bennett is also head track coach. With 15 years of prep school coaching experience and four years with college teams at Alma College and University of Michigan, Lyle is a very considerable asset to the Chippewa staff.



**SANDY'S  
SHELL AND FIRESTONE SERVICE**

Service As You Want It

Mission and High

**CLUB  
RECREATION**

A Good Place to Eat

Open Evenings

Billiards

Pool

**FRED AXTELL'S  
PHILLIPS 66 PRODUCTS**

Sporting Goods and Appliances

US-27

Mt. Pleasant

**Team and Individual Pictures of CMCE**

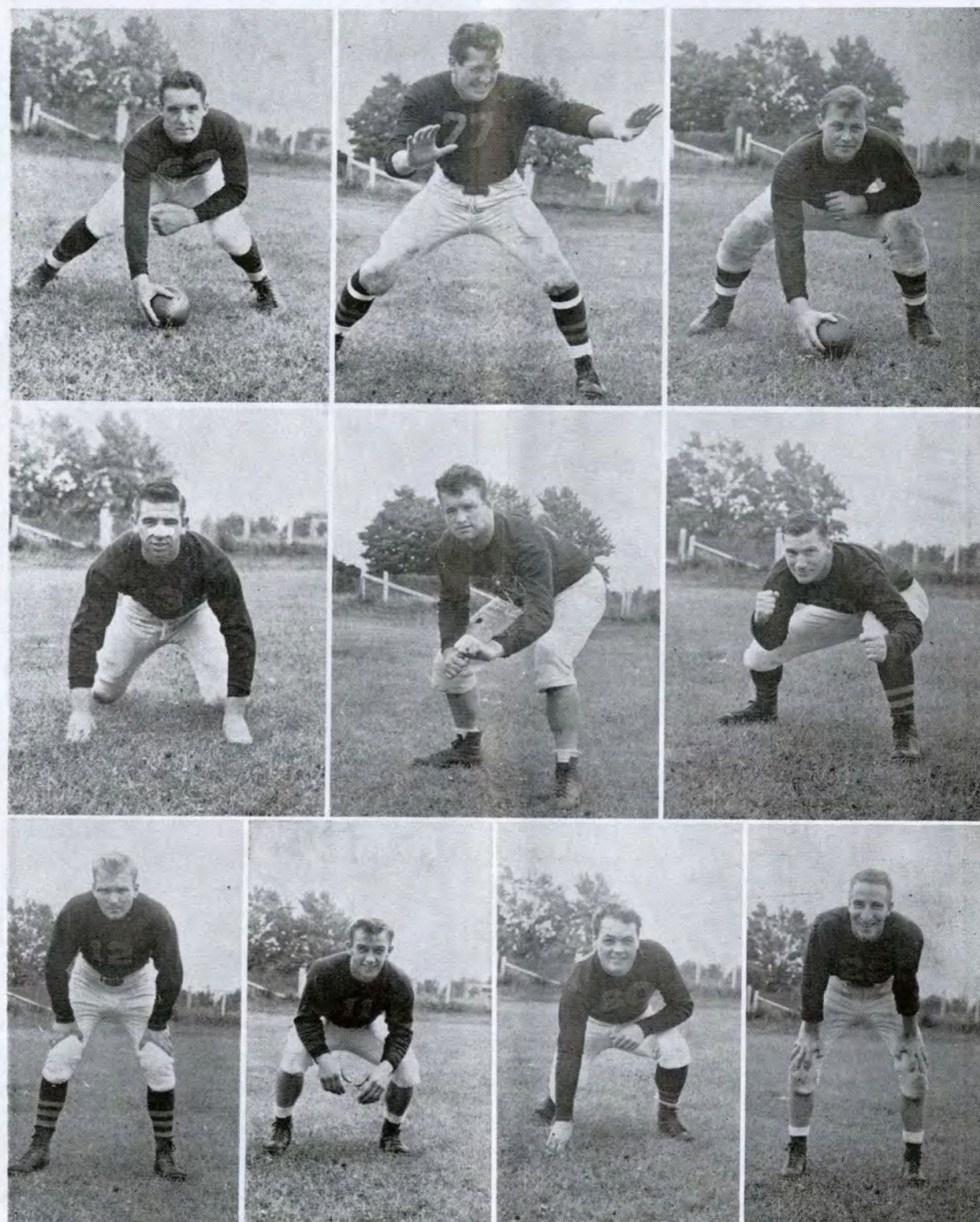

Top row: Young, center; Jim Fitzpatrick, guard; Tiejema, center. Middle row: Weede, guard; Jack Fitzpatrick, tackle; Ward, tackle. Bottom row: Marsh, back; Pabalis, back; Clark, tackle; Carey, back.



DONDERO'S  
CONFECTIONS

Everything You Like

130 S. Main St.

Sporting Goods  
and  
General Hardware

**Richmond-Shangle**

121 S. Main St.

MAIN  
RESTAURANT

807 S. Mission

Pictures of CMCE Players

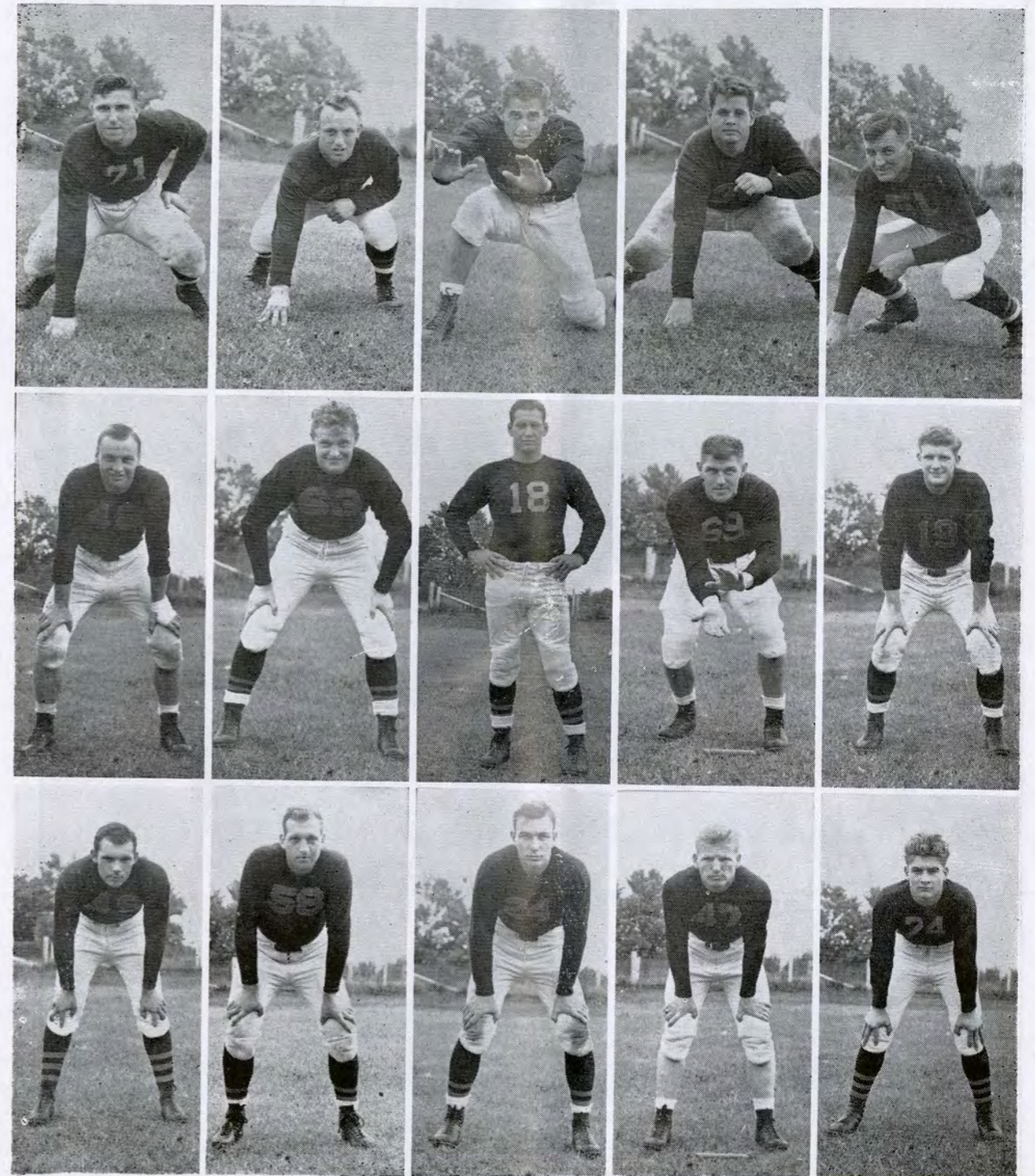

Top row: Wood, back; Kholoff, guard; Orr, tackle; Pierce, tackle; Kjolhede, end. Middle row: Kaczynski, back; McGee, back; Petrongelli, back; Paskiewicz, back; Bockheim, back. Bottom row: Hottinger, end; Wares, back; Schuknecht, end; Morgan, back; Cote, end.



# FLEMING STUDIO

Distinctive Portraits

Photographic Supplies

48 Hour Developing and Printing

Opposite Gas Company

Compliments

**RAD and WILMA**

Props.

## ALLSWEDE'S CAFE

# MAYHEW & KING

LEONARD PRODUCTS — LUBRICATION

WASHING — REPAIRS

Open 24 Hours Daily Except Tuesdays

WATER SOFTENER RENTAL AND  
REPAIR SERVICE      SPORTING GOODS

The Central Michigan Home of the Famous

MARTIN OUTBOARD MOTOR

208 N. Mission

Mt. Pleasant

Phone 22-661

## CHIPPEWA

### Team Roster

No.	Name	Year	Pos.	Ht.	Wt.	Home
10	McGee, Joe	Frosh	Back	5' 10"	195	Grand Rapids
*11	Pabalis, Tony	Sophomore	Back	5' 10½"	168	Saginaw
12	Marsh, Paul	Frosh	Back	5' 10"	175	Mt. Pleasant
13	Weede, Ed	Frosh	Guard	6'	190	Traverse City
14	Andrews, John	Senior	Guard	5' 9"	172	Muskegon
15	Lockman, Dick	Frosh	Guard	5' 9"	175	River Rouge
16	Trellay, Ernest	Frosh	Back	5' 11"	178	Detroit
17	Gvozdich, George	Frosh	Center	5' 11"	185	River Rouge
18	Petrongelli, Ed	Frosh	Back	5' 10"	193	Muskegon
19	Bockheim, Jerome	Sophomore	Back	6'	185	Grand Rapids
20	Shader, Jim	Junior	End	6' 1"	180	Royal Oak
21	Carey, John	Frosh	Guard	5' 9"	166	Mt. Pleasant
*22	Carey, Terry	Senior	Back	5' 10"	170	Mt. Pleasant
*23	Fitzpatrick, Jack	Sophomore	Tackle	6' 1"	205	Mt. Pleasant
24	Schuknecht, Ed Jr.	Frosh	End	6' 4"	198	Saginaw
25	Kholoff, Charles	Frosh	Guard	5' 7"	190	Ionia
26	Tiejema, Eugene	Junior	Center	6'	195	Comstock Park
*27	Ward, Bill	Senior	Tackle	5' 11½"	210	Flint
28	Tope, Robert	Sophomore	End	6'	187	Mt. Pleasant
29	Tuma, Clarence	Frosh	Tackle	5' 11"	225	Huntington, Wis.
30	Pierce, Roger	Frosh	Tackle	6'	235	Saginaw
*31	Orr, Don	Senior	Tackle	6' 1½"	206	Dearborn
32	Srabian, Suren	Frosh	Back	6'	190	Lincoln Park
33	Williams, Isham	Frosh	End	6' 1"	180	Saginaw
35	Frazer, Robert	Frosh	Back	5' 10"	150	Detroit
37	Wares, Dale	Senior	Back	6' 3"	201	Traverse City
38	Clauss, Edward	Frosh	Back	5' 9½"	180	Saginaw
41	Ghezzi, Dick	Frosh	Center	6'	178	Muskegon Hts.
43	Utterback, Bob	Frosh	Back	5' 11"	200	Mt. Pleasant
44	Perrino, Tony	Frosh	Guard	5' 9"	170	Detroit
*47	Morgan, Cecil	Sophomore	Back	5' 10"	170	Gladwin
*48	Kaczynski, Harry	Senior	Back	6'	182	Flint
49	Hottinger, Elroy	Frosh	End	6'	190	Milwaukee
*51	Kjohede, Ted	Junior	End	6'	185	Grant
52	Young, Frank, Jr.	Frosh	Center	6'	184	Saginaw
58	Emling, Durell	Junior	Back	5' 10"	160	Detroit
59	Hanes, Robert	Frosh	Back	5' 6"	165	Saginaw
*60	Clark, Arthur	Senior	Tackle	6' 2"	210	Clarkston
*61	Deibel, Walter	Sophomore	Guard	6'	175	Mt. Pleasant
62	Surgeson, Dick	Frosh	Back	5' 11"	170	Saginaw
63	Tyrna, Ernest	Frosh	Back	5' 10"	165	River Rouge
64	Reynolds, Curtis	Frosh	Back	5' 11"	175	Berkley
67	Allen, William	Frosh	Guard	5' 4"	155	Ferndale
*69	Paskiewicz, Stan	Junior	Back	6' 1½"	190	Saginaw
71	Wood, Keats	Frosh	Back	5' 10"	190	Edmore
72	Kushmaul, Don	Frosh	Back	5' 10½"	190	Saginaw
74	Cote, Don	Frosh	End	6' 2"	180	River Rouge
*75	Fitzpatrick, Jim	Sophomore	Guard	6' 1"	190	Mt. Pleasant
76	McIntyre, Don	Sophomore	Tackle	6'	195	Detroit
77	DeGolia, C. T.	Frosh	Back	5' 10"	170	East Lansing
80	Barlow, Robert	Frosh	End	6' 1"	187	Algonac
91	McMacken, Harold Jr.	Frosh	Tackle	6' 1½"	210	Howell





**CENTRAL MICHIGAN**

**STARTING LINEUP**

LE	LT	LG	C	RG	RT	RE
Kjolhede 51	Jack Fitzpatrick 23	Weede 13	Tiejema 26	Fitzpatrick Jim 75	Ward 27	Schuknecht 24
	LHB Pabalis 11		QB Paskiewicz 69		RHB Carey 22	
			FB Kaczynski 48			

**SQUAD LIST**

10 McGee, b	30 Pierce, t	63 Tyrna, b
11 Pabalis, b	31 Orr, t	64 Reynolds, b
12 Marsh, b	32 Srabian, b	67 Allen, g
13 Weede, g	33 Williams, e	69 Paskiewicz, b
14 Andrews, g	35 Frazer, b	71 Wood, b
15 Lockman, g	37 Wares, b	72 Kushmaul, b
16 Trellay, b	38 Clauss, b	74 Cote, e
17 Gvozdoch, c	41 Ghezzi, e	75 Fitzpatrick, Jim, g
18 Petrongelli, b	43 Utterback, b	76 McIntyre, t
19 Bockheim, b	44 Perrino, g	77 DeGolia, b
20 Shader, e	47 Morgan, b	80 Barlow, e
21 Carey, J., g	48 Kaczynski, b	91 McMacken, t
22 Carey, T., b	49 Hottinger, e	
23 Fitzpatrick, Jack, t	51 Kjolhede, e	
24 Schuknecht, e	52 Young, c	
25 Kholoff, g	58 Emling, b	
26 Tiejema, c	59 Hanes, b	
27 Ward, t	60 Clark, t	
28 Tope, e	61 Deibel, g	
29 Tuma, t	62 Surgeson, b	

**OFFICIALS**

Headlinesman—Bill Stoner (MSNC)

**OHIO WESLEYAN**

**STARTING LINEUP**

LE	LT	LG	C	RG	RT	RE
Fischer 22	MacAdow 23	Leech 26	Diamond 25	Knapp 24	Heisler 27	Gaspich 28
	LHB Mathie 4		QB Brentlinger 1		RHB Wade 2	
			FB Lashey 3			

**SBUAD LIST**

1 Brentlinger, b	18 Woodward, b	35 Poirson, e
2 Lotrecchiano, b	34 Reilly, g	67 Sagan, t
3 Lashey, b	22 Fischer, e	43 Humphreys, t
4 Hepler, b	23 MacAdow, t	44 Lewis, g
4 Mathie, b	24 Knapp, g	45 Fenwick, c
5 Ison, b	25 Diamond, c	46 Kevedy, g
5 Stevenson, b	26 Leech, Ray, g	47 Long, t
6 Leech, Bob, b	27 Heisler, t	48 Wenzlau, e
7 McCleery, b	28 Gaspich, e	53 Wright, t
8 Dye, b	32 Kelly, e	54 Kellar, g
9 McFarland, b	33 Boothe, t	55 Smerritt, e
11 Wade, b	20 Brown, b	42 Racin, e
12 Fouts, b	35 Olds, c	58 Roush, e
13 Moore, b	36 Sanders, g	65 Milne, e
16 Crawford, b	37 Madison, t	

**OFFICIALS**

Referee—Howard Beatty (WMCE)

Umpire—Kirk Martin (Michigan)

**FOR ALL THE BENEFITS  
OF SMOKING PLEASURE**

**A ALWAYS BUY C CHESTERFIELD**

*ALL OVER AMERICA — They're Tops*



# BATTLING BISHOPS

## Squad Roster

No.	Name	Year	Pos.	Ht.	Wt.	Home
1	Brentlinger, Bob	Senior	Quarter	5' 11"	180	Lima
2	Lotrecchiano, Tom	Frosh	Full	5' 10"	185	Brester, N. Y.
3	Lashey, Merle	Sophomore	Full	5' 10½"	180	Marion
4	Hepler, Clay	Sophomore	Full	5' 10"	180	Lansing, Mich.
4	Mathie, Norv	Frosh	Half	6'	183	Lakewood
5	Ison, Richard	Frosh	Full	5' 11"	180	Columbus
5	Stevenson, Clint	Senior	Quarter	6'	170	Norwalk
6	Leech, Bob	Sophomore	Half	5' 11"	170	Morenci, Mich.
7	McCleery, Tony	Frosh	Full	6'	198	Delaware
8	Dye, Tom	Sophomore	Half	5' 8"	177	Delaware
9	McFarland, Wayne	Sophomore	Quarter	5' 7"	145	Newcomerstown
11	Wade, Jim	Junior	Half	6'	170	Rocky River
12	Fouts, Jack	Junior	Half	5' 11"	172	Clinton
13	Moore, Jack	Sophomore	Quarter	5' 8"	170	Columbus
16	Crawford, Dwight	Senior	Half	5' 10"	175	Columbus
18	Woodward, Ken	Frosh	Half	5' 11"	160	Columbus
20	Brown, Bob	Sophomore	Half	5' 10"	160	Lakewood
22	Fischer, Carl	Frosh	End	5' 11"	190	Columbus
23	MacAdow, Harold	Frosh	Tackle	6' 2½"	202	Toledo
24	Knapp, John	Junior	Guard	5' 10"	181	Pittsburgh, Pa.
25	Diamond, Jim	Junior	Center	5' 10½"	195	Geneva
26	Leech, Ray	Sophomore	Guard	5' 8"	182	Morenci, Mich.
27	Heisler, Bruce	Sophomore	Tackle	5' 10"	200	Ravenna
28	Gaspich, Keith	Frosh	End	6' 2"	208	New Boston
32	Kelly, William	Frosh	End	6'	185	Ashtabula
33	Boothe, Don	Sophomore	Tackle	6' 1"	195	Columbus
34	Reilly, Arthur	Junior	Guard	5' 10"	190	Norwalk
35	Olds, Fred	Senior	Center	6'	185	Warsaw, Ind.
36	Sanders, John	Junior	Guard	6'	205	Delaware
37	Madison, James	Sophomore	Tackle	5' 8"	220	Piqua
38	Poirson, Alvin	Senior	End	6'	175	Milwaukee, Wis.
42	Racin, John	Frosh	End	5' 11"	170	Lakewood
43	Humphreys, Richard	Sophomore	Tackle	6'	200	Bethesda, Md.
44	Lewis, Robert	Sophomore	Guard	5' 10"	190	Portsmouth
45	Fenwick, Bob	Junior	Center	5' 11"	174	Kansas City, Mo.
46	Kevesdy, Mike	Frosh	Guard	5' 9"	170	Lakewood
47	Long, Albert	Frosh	Tackle	6'	200	Delaware
48	Wenzlau, Tom	Frosh	End	6' 2½"	185	Tipp City
53	Wright, William	Frosh	Tackle	6' 1½"	200	Hammond, Ind.
54	Kellar, Fred	Frosh	Guard	5' 7½"	202	Delaware
55	Smerritt, John	Frosh	Center	6' 1"	180	Cleveland
57	Sagan, John	Sophomore	Tackle	6' 2"	185	Clifton, N. J.
58	Roush, Roland	Frosh	End	6' 6"	205	Lima
65	Milne, Alex	Sophomore	Center	5' 10½"	180	Saginaw, Mich.
70	Havre, Lee	Sophomore	Half	6' 1"	178	Rocky River
72	Jacobs, Frank	Frosh	Half	5' 10"	185	Dundee, Ill.
74	Wambold, Eugene	Junior	Guard	5' 11"	195	Grosse Pointe, Mich.
75	Gerrick, Bob	Frosh	Center	5' 10"	210	Detroit, Mich.
77	Smith, James	Junior	Full	6'	185	Knoxville, Tenn.
78	Robinson, Don	Senior	End	5' 10"	170	Lindenhurst, N. Y.

For Friendly Cab Service

Call 26-161

Safe, Courteous Drivers

**UNION CAB CO.**

**THAYER DAIRY BAR**

After the Game Relax Your Tonsils with One of Our Delicious Malted and a Tasty Toasted Sandwich.

Open Until 11 p.m.

Mon.	Tues.	Wed.	Thurs.	Fri.	Sat.
------	-------	------	--------	------	------

Open the Year Around

**GOVER'S**

All College Supplies

"Meet Me at Gover's"



## Coach and Team Pictures of Ohio Wesleyan



Merle Lashey

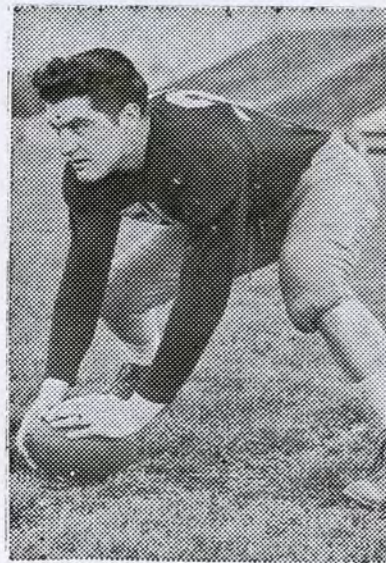

Jim Diamond

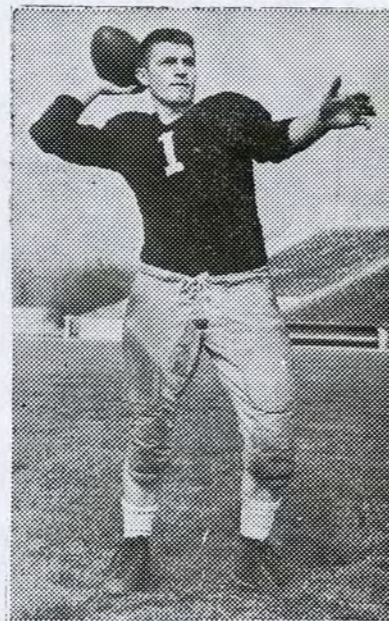

Bob Brentlinger

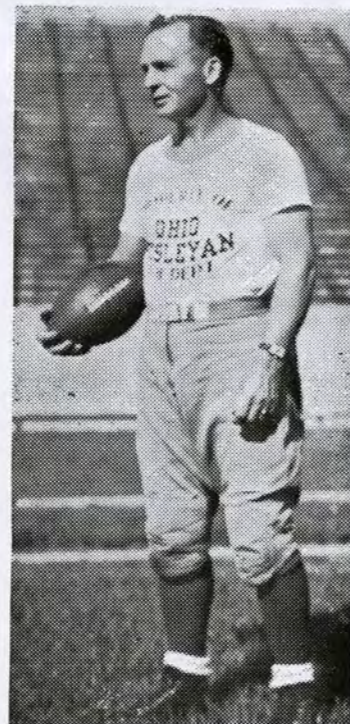

Coach Gauthier

McGregor Sportswear

Arrow Shirts

# LEWIS & FLEMING

Presenting

Distinctive Apparel for Men

Interwoven Sox

Crosby Square Shoes

## About the Battling Bishops

COACH GEORGE E. GAUTHIER is starting out his 26th "Battling Bishop" team against Central Michigan. A native of the State of Michigan, Gauthier is returning with a veteran Ohio Wesleyan team. Some of the outstanding victories of Gauthier's football teams have been over the University of Michigan, Syracuse, Detroit, and Michigan State. In 1922 Ohio State was held to a 5-0 score and in 1925 to a 10-3 score. Since Gauthier's arrival on the Ohio Wesleyan athletic front, his teams have won 116 games, lost 92 and tied 14.

BOB BRENTLINGER is a three-sport letterman at Ohio Wesleyan. He will start at quarter-back. Back in 1942, "Brent" was one of Ohio Wesleyan's leading ground-gainers. He served three years in the air corps and is now back as a senior to windup his outstanding college sports career. In addition to winning all kinds of athletic laurels at Ohio Wesleyan, he excels at studying, too.

MERLE LASHEY, sophomore, has won the fullback berth on the "Battling Bishop" team. Lashey, from Marion, Ohio, is getting his first taste of intercollegiate football but has shown up well in practice — so well that Coach Gauthier moved him up to first string full back.

JIM DIAMOND was first string center in 1942. He played fullback in high school at Geneva, Ohio but switched when he came to Ohio Wesleyan. He spent three years in the air corps.



## Scores of All Central Michigan Games

1896	1908	1921
CMCE 5 Alma ..... 14 14 Bay City H. S. .... 4 35 Bay City H. S. .... 0 8 Saginaw H. S. .... 0	CMCE 0 Alma ..... 5 10 Alma ..... 0 11 Mich. Normal ..... 6 5 Western Mich. .... 11	CMCE 7 Ferris Inst. .... 0 25 Olivet ..... 0 6 Mich. Normal ..... 7 60 Ferris Inst. .... 0 28 Alma ..... 0 7 Grand Rapids Jr. .... 0 0 Detroit Jr. Col. .... 0
1897	1909	1922
CMCE 0 Alma ..... 18	CMCE 23 West Branch ..... 0 8 Saginaw Arthur H. .... 5 15 Alma ..... 8 6 M. S. C. Reserves ..... 17 11 Ferris Inst. .... 0 0 Mich. Normal ..... 17 0 Western Mich. .... 11	CMCE 40 Ferris Inst. .... 0 6 St. Ignatius ..... 6 39 Grand Rapids Jr. .... 0 62 Northern Mich. .... 0 7 Mich. Mil. Acad. .... 0 5 Alma ..... 0 20 Detroit Jr. .... 7
1898	1910	1923
CMCE 0 Alma ..... 27 35 Mt. P. Indians ..... 0 0 Mt. Pleasant H. S. .... 0	CMCE 18 Mt. P. Indians ..... 0 6 West Branch ..... 0 6 M. S. C. Reserves ..... 6 40 Flint ..... 0 6 Western Mich. .... 16 13 Mich. Normal ..... 0 17 Ferris Inst. .... 11	CMCE 37 Bay City Jr. .... 0 7 Albion ..... 14 0 Grand Rapids Jr. .... 0 27 Mich. Normal ..... 3 30 Northern Mich. .... 0 40 Olivet ..... 0 0 Alma ..... 0 21 Detroit City Col. .... 7
1899	1911	1924
CMCE 0 Alma ..... 12 0 Saginaw All-Stars ..... 5 12 Cadillac H. S. .... 0 27 Stt. Johns H. S. .... 5	CMCE 17 Saginaw Naval Reserves ... 6	CMCE 26 Assumption ..... 0 12 Albion ..... 13 13 Mich. Normal ..... 0 21 Ohio St. Normal ..... 0 22 Northern Mich. .... 0 13 Valparaiso ..... 9 13 Alma ..... 0 38 Detroit City Col. .... 6
1900	1912-1915	1925
CMCE 20 Cadillac H. S. .... 5	No football 1912-1915	CMCE 29 Carrolton A. C. .... 0 0 Alma ..... 14 8 Northern Mich. .... 0 0 U. D. Frosh ..... 0 0 Western Mich. .... 0 41 Valparaiso ..... 0 0 Albion ..... 0 18 Detroit City Col. .... 6
1901	1916	1926
No Team	CMCE .. Bay City West. .... .. Alma ..... .. M. S. C. Frosh ..... .. Saginaw East. .... (No records, but Central lost all four games)	CMCE 14 Albion ..... 20 6 Ferris ..... 7 24 Northern Mich. .... 7 0 Mich. Normal ..... 41 0 Ohio St. Normal ..... 18 13 Alma ..... 2 0 Battle Creek ..... 0 9 Detroit City Col. .... 0
1902	1917	1927
CMCE 10 Marion H. S. .... 0 51 McBain H. S. .... 0 10 Mich. Normal ..... 0 11 Ferris Inst. .... 0	No records	CMCE 26 Adrian ..... 0 20 Ferris ..... 0 7 Olivet ..... 0 18 Western Mich. .... 12 0 Mich. Normal ..... 6 6 Northern Mich. .... 0 14 Alma ..... 13 6 Detroit City Col. .... 6
1903	1918	
CMCE 12 Ferris Inst. .... 0 23 Alma Reserves ..... 5 15 Elsie Giants ..... 0 7 Hillsdale Col. .... 6	No football	
1904	1919	
CMCE 6 Ferris Inst. .... 60	CMCE 34 Bay City West. .... 6 13 Saginaw East. .... 13 7 Ferris Inst. .... 0 7 Grand Rapids Jr. .... 7 7 Mich. Normal ..... 7 0 M. S. C. Frosh ..... 13 14 Detroit Jr. Col. .... 42	
1905	1920	
CMCE 5 Elsie ..... 0 35 Ferris ..... 2 51 Midland ..... 0 6 Alma ..... 12 13 Mich. Normal ..... 0 10 Ferris Inst. .... 3 6 Western Mich. .... 0	CMCE 80 Ferris Inst. .... 0 6 Mich. Normal ..... 7 7 Olivet ..... 0 34 Ferris Inst. .... 0 6 M. S. C. Frosh ..... 14 10 Hillsdale ..... 14 17 Hope ..... 0 6 Detroit Jr. Col. .... 6	
1906	1921	
No Team	CMCE 26 Adrian ..... 0 20 Ferris ..... 0 7 Olivet ..... 0 18 Western Mich. .... 12 0 Mich. Normal ..... 6 6 Northern Mich. .... 0 14 Alma ..... 13 33 Detroit City Col. .... 6	
1907		
CMCE 0 Ferris Inst. .... 45 6 Flint ..... 5 12 Mt. P. Indians ..... 11 0 Western Mich. .... 29 0 Mich. Normal ..... 39		

Compliments

# THOMPSON'S

Mt. Pleasant's Finest Jewelers

Phone 34-481

106 E. Broadway

Compliments

The **GLEN OREN** Stores

# EXCHANGE SAVINGS BANK

"Built on Values"





## Scores of All Central Michigan Games

1928		1934		1940	
CMCE	Opponents	CMCE	Opponents	CMCE	Opponents
18 Detroit Tech.	0	0 U. Detroit	38	37 Ferris	0
0 Adrian	9	2 Ferris	6	7 Ball State	0
13 Toledo	0	15 Hillsdale	6	6 Northern Ill.	9
26 Northern Mich.	0	13 Mich. Normal	12	0 Bradley Tech.	19
0 Mich. Normal	36	13 Wayne	7	24 Mich. Normal	0
25 Valparaiso	0	0 Western Mich.	13	7 Wayne	7
21 Ferris	0	13 Kalamazoo	0	0 East. Kentucky	25
0 Western Mich.	19	26 Alma	0	7 DeSales	0
23 Detroit City Col.	0				

1929		1935		1941	
CMCE	Opponents	CMCE	Opponents	CMCE	Opponents
28 Detroit Tech.	7	0 U. Detroit	43	7 Northern Mich.	6
0 Michigan B	0	7 Ferris	12	0 U. Detroit	45
6 Northern Mich.	6	6 Wayne	7	7 Ball State	6
0 Mich. Normal	24	19 Assumption	0	12 Mich. Normal	6
6 Western Mich.	25	0 Western Mich.	13	0 Wayne	6
31 Toledo	12	0 Alma	13	6 Grand Rapids U.	7
0 Detroit City Col.	6	0 Mich. Normal	7	12 DeSales	6

1930		1936		1942	
CMCE	Opponents	CMCE	Opponents	CMCE	Opponents
7 U. D. "B"	0	2 Baldwin-Wallace	65	21 Northern Mich.	0
13 Michigan "B"	7	22 Ferris	0	6 Grand Rapids U.	2
0 Western Mich.	54	0 Wayne	0	14 Mich. Normal	0
14 Ferris	0	7 Northern Mich.	6	19 Ball State	13
0 Mich. Normal	13	7 Mich. Normal	13	13 Wayne	0
27 Alma	7	44 St. Mary's	8	20 Grand Rapids U.	6
34 Northern Mich.	0	0 Western Mich.	33		
13 Detroit City Col.	0	7 Detroit Tech.	10		

1931		1937		1943	
CMCE	Opponents	CMCE	Opponents	CMCE	Opponents
0 Michigan "B"	27	52 Assumption	0	0 Bowling Green	35
14 Ferris	6	21 Ferris	7	0 Western Mich.	19
20 Mich. Normal	12	32 Northern Mich.	0	13 Alma	7
42 Detroit City Col.	0	0 Wayne	18	0 Alma	8
13 Alma	0	27 Mich. Normal	10	6 Alma	0
0 Bowling Green	6	38 St. Mary's	0		
6 Western Mich.	7	0 Western Mich.	7		
		30 Kalamazoo	0		

1932		1938		1944	
CMCE	Opponents	CMCE	Opponents	CMCE	Opponents
0 Michigan "B"	0	44 Lawrence Tech.	0	20 Alma	13
32 Defiance	9	68 Ferris	0	19 Bowling Green	20
6 Purdue "B"	13	47 Northern Mich.	0	33 Alma	13
0 Mich. Normal	28	45 Bluffton	0	25 Michigan "B"	12
13 Detroit City Col.	0	7 Mich. Normal	6	14 Western Mich.	35
0 Western Mich.	7	39 St. Mary's	0	14 Michigan "B"	13
46 Mich. Tech.	0	20 Wayne	3	25 Indiana State	0
0 Alma	9	0 Western Mich.	35		

1933		1939		1945	
CMCE	Opponents	CMCE	Opponents	CMCE	Opponents
52 St. Mary's	0	7 U. Detroit	20	13 Alma	0
18 Kalamazoo	13	20 Ferris	0	6 Bowling Green	19
0 Hillsdale	0	6 Northern Mich.	0	26 Alma	0
6 Mich. Normal	27	18 East. Kentucky	14	6 Western Mich.	0
26 Detroit City Col.	13	14 Mich. Normal	0	14 East. Kentucky	7
0 Western Mich.	18	7 Ball State	0	26 Wayne	0
33 Ferris	0	33 Wayne	6	7 Albion	0
25 Alma	0				

Grand Totals: Central Michigan, 3750; Opponents, 1983.  
Wins, 159; Losses, 78; Ties, 20.

## Studebaker Sales and Service

Firestone

Tires

Home Appliances

Recreation and Sporting Goods

## JOHNSON'S GARAGE

124 E. Michigan Phones 32-881 - 32-891 College & Michigan

## NEWTON'S

### DINING HOUSE

Across from the Gym

"Wholesome Food Is Our Best Advertisement"

## DR. GEORGE L. BROWN

Optometrist

## FOLAND OPTICAL CO.

Phone 34-651 125 E. Broadway

In Drugs, If It's Rexall

It's Right

## The Rexall Store

Mac and Margaret McIntyre





Football Coaches know the value of handy first-aid equipment. No team could get along without a well-stocked training room for the treatment of cuts, bruises, and sprains.

Your home, too, should never be without a handy first-aid kit.

## PAUL G. CLABUESCH

Pharmacist

"The City Drug Store"

110 E. Broadway

### CENTRAL MICHIGAN'S RECORDS WITH ALL COLLEGE OPPONENTS

	W	L	T
Adrian .....	1	1	0
Albion .....	1	3	1
Alma .....	17	11	1
Assumption .....	3	0	0
Baldwin-Wallace .....	0	1	0
Ball State .....	4	0	0
Battle Creek .....	0	0	1
Bay City Jr. ....	1	0	0
Bluffton .....	1	0	0
Bowling Green .....	0	4	0
Bradley Tech. ....	0	1	0
Carrolton A C .....	1	0	0
Defiance .....	1	0	0
DeSales .....	2	0	0
Detroit "B" .....	1	0	0
Detroit .....	0	4	0
Detroit Tech. ....	2	1	0
Eastern Kentucky .....	2	1	0
Ferris .....	21	5	0
Grand Rapids Jr. ....	2	0	2
Grand Rapids U .....	2	1	0
Hillsdale .....	2	1	1
Hope .....	1	0	0
Indiana State .....	1	0	0
Kalamazoo .....	3	0	0
Lawrence Tech .....	1	0	0
Michigan "B" .....	3	1	2
Michigan State Frosh .....	0	3	0
Michigan State "B" .....	0	1	1
Michigan Military Academy ...	1	0	0
Michigan Normal .....	14	13	1
Michigan Tech. ....	1	0	0
Northern Illinois .....	0	1	0
Northern Michigan .....	14	0	1
Ohio State Normal .....	1	1	0
Olivet .....	4	0	0
Purdue "B" .....	0	1	0
Saginaw Naval Reserve .....	1	0	0
St. Ignatius .....	0	0	1
St. Mary's .....	3	0	0
Toledo .....	2	0	0
Valparaiso .....	3	0	0
Wayne .....	15	5	4
Western Michigan .....	3	17	1

### On the Gridiron—

It's the player with snap, verve and alertness who commands the attention of the coaches.

### On the Campus—

You can have that attention-getting appearance if you let us keep your clothes in top-notch condition.

## AMERICAN CLEANERS

Phone 24-361

219 S. Main

## ISABELLA COUNTY STATE BANK

SECURITY

Service

The Bank of Personal Service

