

# CMC vs. HILLSDALE

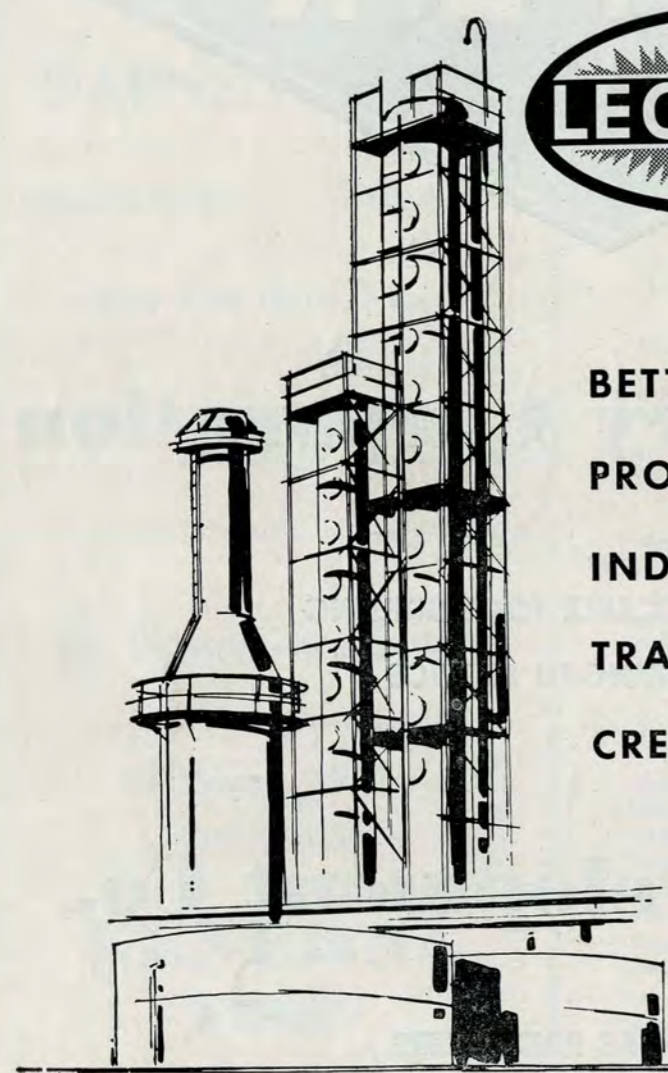

BETTER PETROLEUM  
PRODUCTS FOR HOME,  
INDUSTRY AND  
TRANSPORTATION...  
CREATED BY LEADERSHIP

**LEONARD REFINERIES, INC.**  
ALMA, MICHIGAN



SEPTEMBER 28, 1957 —:— ALUMNI FIELD

SPORTS INFO FILE COPY

# GIANT SUPER MARKET

Mt. Pleasant's Most Beautiful Food Store  
Where Every Day Is Bargain Day

*Open Every Night Till 9 P. M. Except Sunday*

*The Store That Brought*

*Low Prices To Mt. Pleasant*

*Gem Gift Stamps Free With Every Purchase*



317 N. Mission

Mt. Pleasant



**President**

**Central Michigan College**



Dr. Charles L. Anspach has been president of Central Michigan College since 1939.

During that span, CMC has doubled its enrollment and physical plant as it expanded into one of the major learning institutions in the nation.

President Anspach has achieved high eminence among college presidents of this generation.

His friendliness and companionship with CMC's student body has become a campus tradition. He seldom misses a campus function.

He is recognized both locally and nationally for outstanding humanitarian contributions to religious, philanthropic and civic affairs.

Dr. Anspach graduated from Ashland College of Ohio in 1919, received masters degrees there in 1920 and at the University of Michigan in 1923 and was awarded a doctorate by the U of M in 1930. President Anspach was also bestowed an honorary LLD from Ashland.

He was named registrar of Ashland in 1923, was promoted to dean in 1926 and then went to Michigan State Normal (now Eastern Michigan) in 1930 to head that college's Department of Education.

He returned to Ashland in 1935 as president before coming to CMC in 1939.

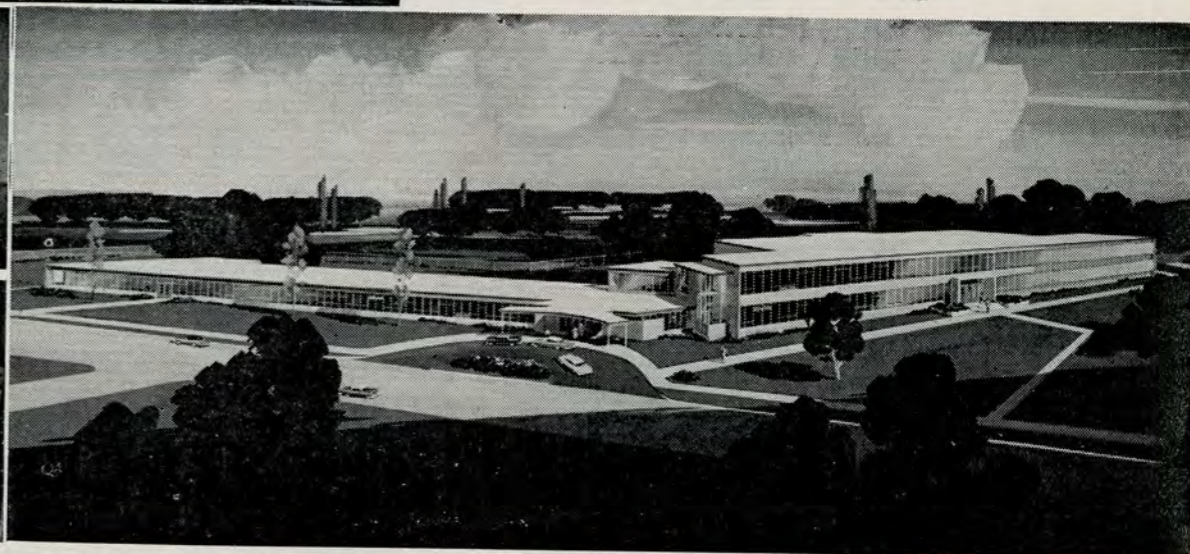
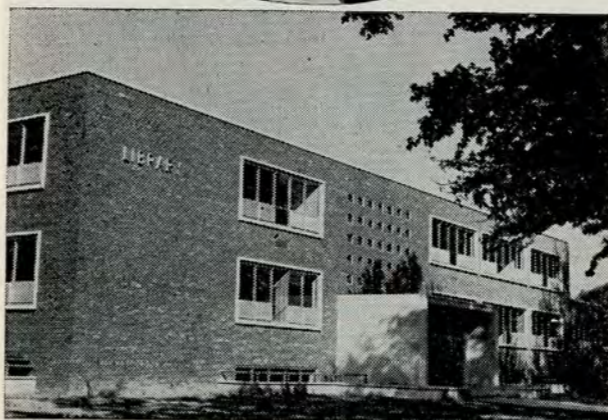

President Anspach (top); New Library, Proposed Education Building (bottom)

## TABLE OF CONTENTS

1956 Results .....	4	IIAC Champs In Past .....	8	Opponent Squad Roster .....	18
CMC Facts .....	4	Ticket Information .....	8	Series Record with CMC .....	24
This is CMC .....	4	Alumni Field Facts .....	9	Dedication To 'Doc' Sweeney .....	26
CMC Coaching Staff .....	4-5	'56 CMC Honors, Attendance Records .....	10	CMC's All-Americans .....	27
How Chips fared In Past .....	6	'56 CMC Honors .....	10	'56 JV Results .....	27
1956 IIAC Standings .....	7	1957 Football, Cross Country Schedule .....	11	Michigan's Unbeaten 1956 Teams .....	27
Pictures Of Varsity .....	7-9	'57 JV Schedule .....	11	Varsity Grid Records .....	28-29
CMC's Most Valuable Players .....	8	Today's Opponent, Previous Results .....	12	CMC Alma Mater; Yells .....	28-29
Modern Chip Scoring Leaders .....	8	CMC Squad Roster .....	15	CMC's All-IIAC Selections .....	30

## FORTY YEARS OF DUTY

Ron Finch, head of Central Michigan College's Health and Physical Education Department and Athletic Director Danny Rose represent a total of 40 years of service to the Chippewas. Both joined the staff in 1937.

During that span, they saw CMC rise from a small State teachers school to national prominence. Under their guidance, the College's Physical Education Department grew into one of the best in the Midwest.

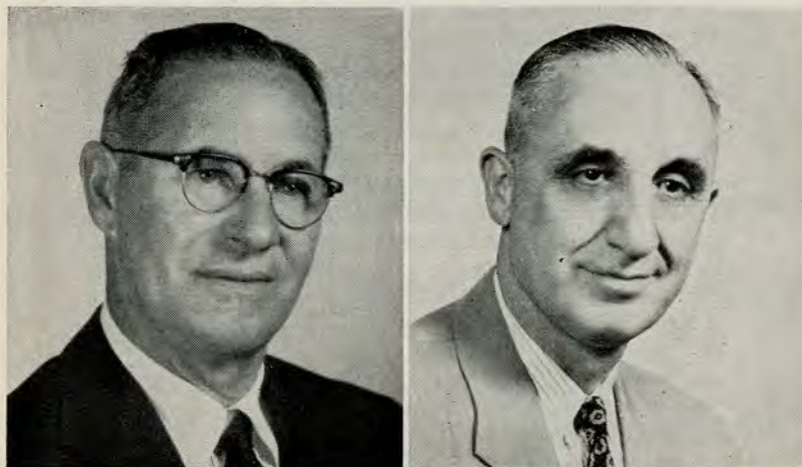

**RON FINCH**  
Head, Physical Education Dept.

**DANNY ROSE**  
Athletic Director

### 1956 RESULTS

(Won 9, Lost 0, Tied 0)

CM	38	Bradley	33
CM	14	Western Michigan	7
CM	32	Southern Illinois	13
CM	41	Northern Illinois	0
CM	44	Western Illinois	20
CM	20	Illinois Normal	0
CM	67	Milwaukee State	12
CM	19	Eastern Michigan	0
CM	38	Eastern Illinois	7
	313	<b>TOTALS</b>	92

### CMC FACTS

Location ----- Mt. Pleasant, Michigan at intersection of US-27 and M-20  
 Founded ----- September 13, 1892  
 President ----- Dr. Charles L. Anspach  
 Enrollment ----- 4,100 (estimated Fall, 1957)  
 2,289 Men 1,812 Women  
 Athletic Conference ----- (IIAC) Interstate Intercollegiate Athletic Conference  
 Colors ----- Maroon and Gold  
 Nickname of Teams ----- Chippewas  
 Stadium ----- Alumni Field (Capacity 8,000)  
 1956 Home Attendance ----- 23,000 in 4 Games  
 Chairman of Athletic Comm. ----- Les Serier

#### Uniform Colors:

Home — Maroon numbers, White Jerseys;  
 Away — Maroon numbers, Gold Jerseys.

Both are former coaches with long tenures as heads of CMC teams. Finch, a CMC graduate, was head football coach from 1937 until 1947 and during that 10-year span left an impressive record of 52 wins and only 18 losses.

Rose, a former All-American basketball player at the University of Michigan, became athletic director in 1942 and coached basketball at CMC for 14 fruitful seasons, winning an amazing 75 per cent of his games. He also coached baseball.

### THIS IS CMC

Central Michigan College is one of the fastest growing colleges in the State. Already, it is expanding to all corners of its vast campus with an estimated 10,000 students expected by 1970.

Originally named Central Michigan Normal School and Business Institute, the College started on September 13, 1892. From its original enrollment of 31 students—29 girls and two boys—the College continued to grow until it now has some 4,100 students on campus plus additional enrollment of more than 5,000 involved in the many phases of off-campus classes under CMC's Field Services Department.

The new Library, Physical Education Building and Fieldhouse together with several new residence halls and married student apartments, give the college a plant with a valuation of more than \$25,500,000 covering 200 acres.

Currently under construction is a million dollar education building near US-27 in back of Alumni Field and a men's quadrangle which is half completed with the construction of Robinson and Larzelere Halls.

CMC is particularly proud of its Health and Physical Education Department which is regarded as one of the best in the Midwest for prospective coaches.

### COACHING STAFF

Ronald W. Finch—Head of Physical and Health Education Dept.  
 Danny P. Rose—Athletic Director  
 Kenneth "Bill" Kelly—Head football and tennis coach  
 Ted Kjolhede—Head basketball coach  
 Zadia Herrold—Assistant basketball coach  
 Lyle Bennett—Head track and cross country coach  
 Al Thomas—Assistant track and backfield coach in football  
 Bill Theunissen—Head baseball, JV football coach  
 Leo Wisneski—Head swimming and golf, line coach in football  
 Waldo Sauter—Freshman baseball, assistant freshman football, assistant Varsity basketball coach  
 Richard Kirchner—Wrestling coach, Director of Intramurals

### FOOTBALL HELPERS

Head Student Manager: Neil Lewis  
 Equipment Man: Eldon Love  
 Team Physicians: C. F. "Doc" Anderson, Wesley McGinnis  
 Trainer: Lyle Bennett

## CMC VARSITY FOOTBALL COACHES



CMC VARSITY COACHING STAFF (LEFT TO RIGHT): Thomas, Kelly and Wisneski

### Kenneth "Bill" Kelly, Head Football Coach

Since he took over as head man of the Chippewas' football fortunes in 1951, Coach Kelly has compiled one of the most impressive records in collegiate ranks.

In six previous seasons, his well-coached forces have lost only four conference games as the Chips have stormed to at least a share of the Interstate loop crown every season but two. Few coaches in college football today can match his brilliant overall record of 44 wins, nine losses and one tie in his first six years as head CMC grid coach.

During that span, the Chips have never experienced a losing season under Kelly and the closest they have come was a 5-3 record in 1951, first under CMC's winningest coach.

Kelly is a former CMC star and was one of the school's all-time athletic greats. He still holds the record for winning the most varsity letters—13.

### Kelly's Six-Year Record At CMC

	W	L	T	Conference Standing
1951	5	3	0	Third (4-2) to Northern Illinois
1952	7	2	0	First (6-0)
1953	7	1	1	First (5-0-1)
1954	8	2	0	Tie for First with Eastern Michigan (5-1)
1955	8	1	0	Tie for First with Eastern Michigan (5-1)
1956	9	0	0	First (6-0)
<b>Totals</b>	<b>44</b>	<b>9</b>	<b>1</b>	

Home-bred all the way, Kelly earned high school fame at Mt. Pleasant as a standout athlete. After graduating from CMC in 1930, he coached at Cass City, Mt. Pleasant and Saginaw Arthur Hill and compiled an overall winning record of 128 victories, 47 losses and 8 ties.

He fielded many outstanding teams at Saginaw Arthur Hill to earn a crack at collegiate football. In the Spring, Kelly coaches tennis and although he is in his 50's, the still agile veteran coach still plays an outstanding game on the court. He has also been head basketball coach of the Chips. He is married and has two children.

### Al Thomas, Backfield Coach

Now in his ninth year on the CMC coaching staff, Thomas is the man behind the Chippewas' splendid backfields. A former University of Michigan football standout, Thomas formerly coached at Ishpeming High for one year and was backfield and track coach at William and Mary for two years prior to coming to Central in 1949. Thomas was named to the All-America track team in 1942, his senior year at Michigan. Holder of a doctoral degree from Indiana, Thomas is also assistant track coach. He's a former All-State back from Detroit Cooley. Married and has two daughters.

### Leo Wisneski, Line Coach

Another former CMC sports great, Wisneski earned Little All-America honors for Chips as a halfback in 1939. Coached at Pinconning, Mt. Pleasant and Bay City Central before joining CMC staff in 1948. Received masters from Columbia. Before he graduated from Central in 1941, he earned 10 varsity letters in football, basketball and baseball. In high school, he was a standout at Grand Rapids Catholic Central.

(Cont. on page 30)

# How Chips Fared In The Past

Year	Games Won	Lost	Tied	Head Coach	Year	Games Won	Lost	Tied	Head Coach					
1896	4	3	1	0	Unknown	1929	7	2	3	2	A. J. Nowack			
1897	1	0	1	0	"	1930	8	6	2	0	"			
1898	3	1	1	1	"	1931	7	4	3	0	George VanBibber			
1899	4	2	2	0	"	1932	8	3	4	1	"			
1900	1	1	0	0	"	1933	8	5	3	0	"			
1901	No Team				"	1934	8	5	3	0	Alex Yunevich			
1902	4	4	0	0	"	1935	7	1	6	0	"			
1903	4	4	0	0	"	1936	8	3	4	1	"			
1904	1	0	1	0	"	1937	8	6	2	0	Ron Finch			
1905	7	6	1	0	"	1938	8	7	1	0	"			
1906	No Team				"	1939	7	6	1	0	"			
1907	5	2	3	0	"	1940	8	4	3	1	"			
1908	4	2	2	0	"	1941	7	4	3	1	"			
1909	7	4	3	0	"	1942	6	6	0	0	"			
1910	7	5	1	1	"	1943	5	2	3	0	"			
1911	1	1	0	0	"	1944	7	5	2	0	"			
1912-1915	No Team				"	1945	7	6	1	0	"			
1916	4	0	4	0	"	1946	8	6	2	0	"			
1917	No Records				"	1947	8	2	5	1	Lyle Bennett			
1918	No Team				"	1948	9	3	6	0	"			
1919	7	2	2	3	"	1949	7	3	4	0	"			
1920	8	4	3	1	Joseph Simmons	1950	10	6	4	0	Warren Schmakel			
1921	7	5	1	1	Wallace C. Parker	1951	8	5	3	0	Kenneth "Bill" Kelly			
1922	7	6	0	1	"	1952	9	7	2	0	"			
1923	8	5	1	2	"	1953	9	7	1	1	"			
1924	7	6	1	0	Lester Barnard	1954	10	8	2	0	"			
1925	8	4	1	3	"	1955	9	8	1	0	"			
1926	8	3	4	1	Walace C. Parker	1956	9	9	0	0	"			
1927	8	7	1	0	"									
1928	9	6	3	0	"									
					TOTALS	329	222	110	22					

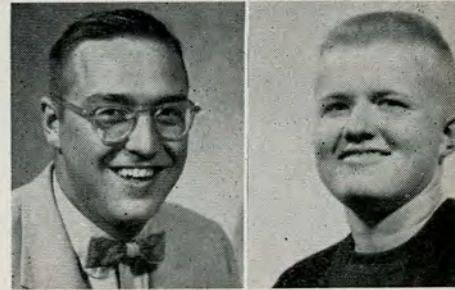
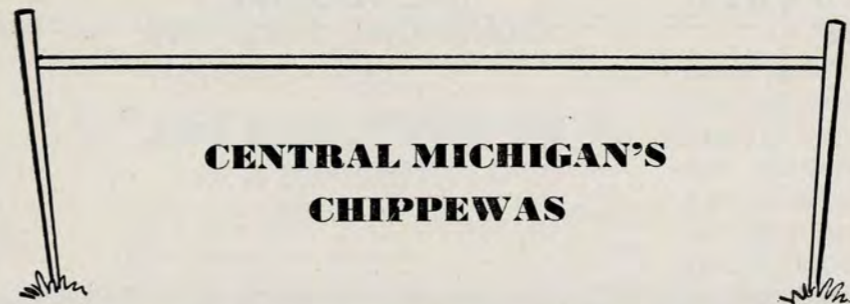

71 Ringquist Mgr. Lewis

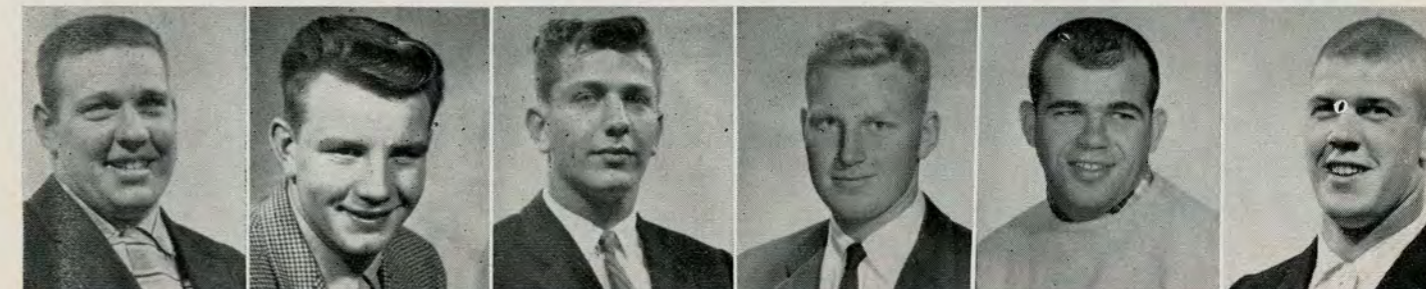

92 Wojciechowski 55 Kowalkoski 31 Eckhouse 73 Anderson 56 Ferguson 74 Hansen

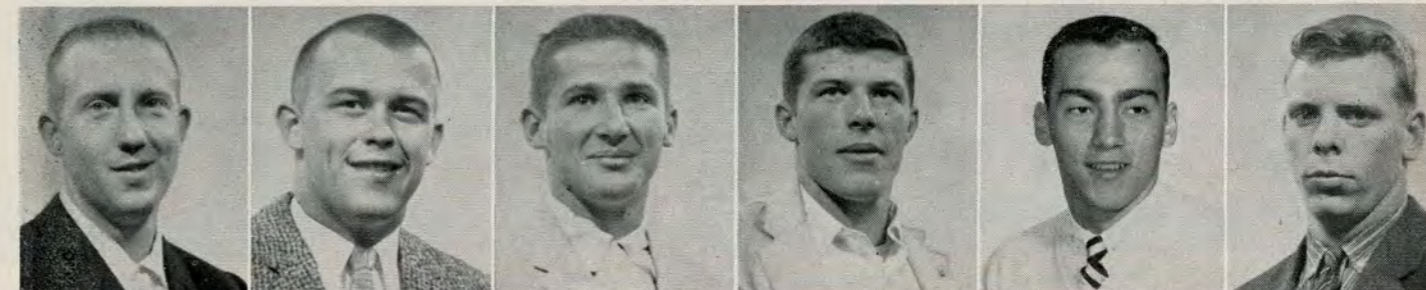

53 Reaume 72 Baker 86 Longhini 57 Walker 79 Bernardi 48 McKintosh

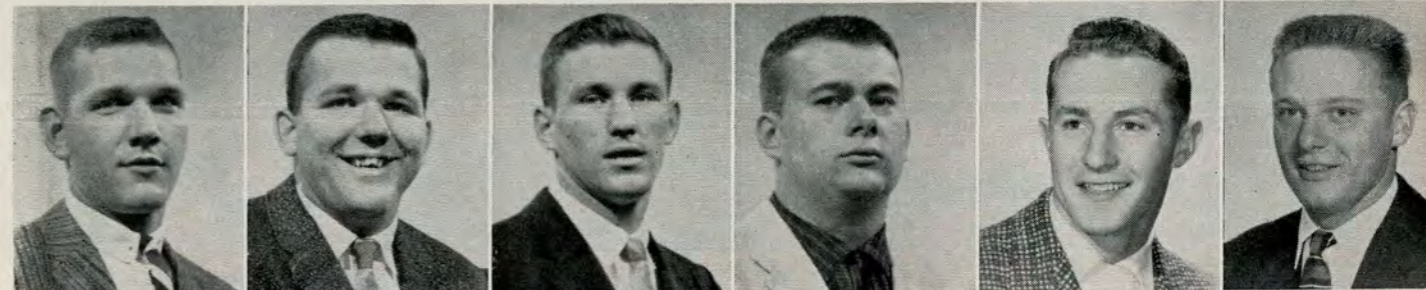

34 Dowsett 94 Sieracki 54 Mrozinski 69 Knobloch 33 Ososki 61 Fenton

## 1956 INTERSTATE CONFERENCE STANDINGS

	Conference					Overall				
	W	L	T	PTS	OP	W	L	T	PTS	OP
Central Michigan	6	0	0	194	40	9	0	0	313	92
Western Normal	4	2	0	152	98	6	3	0	211	151
Illinois Normal	3	3	0	64	67	4	4	1	103	95
Eastern Michigan	3	3	0	125	68	4	4	0	158	84
Southern Illinois	3	3	0	108	100	4	5	0	168	152
Eastern Illinois	2	4	0	48	206	2	7	0	89	294
Northern Illinois	0	6	0	32	144	1	8	0	46	188

## DRIVE IN BANKING

EXCHANGE SAVINGS AUTO - BANK

For CONVENIENCE AT ITS BEST

Jump into your car, drive up to the window - Come as you are -

No parking problem - No waiting in line.

USE ENTRANCE ON CROSSLANES

BANK AT THE BANK WITH THE AUTO-BANK

SAVE AT THE BANK WITH

INSURAMATIC — Double protection for your savings

# EXCHANGE SAVINGS BANK

Member of Federal Reserve and F.D.I.C.

**CMC'S MOST VALUABLE FOOTBALL PLAYERS\***

1956	Oliver Porter, Tackle
1955	Bernie Raterink, Back
1954	Dick Kackmeister, Center
1953	Chuck Miller, Back
1950	Andy MacDonald, Back
1942	Harry Kaczynski, Back
1940	Bruce McMahon, Back
1939	Joseph Godleski, End
1931	Dick Houseman, Tackle
"	Chal Young, Back
1930	Pete Troy, Tackle
"	Wilbur Boyden, Back

\*Not Complete

**MODERN CHIP SCORING LEADERS**

		TDs	EP	FG	TP
1950	Don Weldon, HB	7	0	0	42
1951	Chuck Miller, HB	6	0	0	36
1952	Chuck Miller, HB	7	0	0	42
1953	Chuck Miller, HB	11	0	0	77
1954	Jim Podoley, HB	18	1	0	109
1955	Bernie Raterink, HB	10	0	0	60
1956	Jim Podoley, HB	15	0	0	90

**IIAC FOOTBALL CHAMPIONS SINCE 1950\***

1950	Illinois Normal (5-0-1)
	CMC tied for Third (2-2-0)
1951	Northern Illinois (6-0-0)
	CMC Third (4-2-0)
1952	Central Michigan (6-0-0)
1953	Central Michigan (5-0-1)
1954	Central Michigan (5-1-0)
	Eastern Michigan (5-1-0)
1955	Central Michigan (5-1-0)
	Eastern Michigan (5-1-0)
1956	Central Michigan (6-0-0)

\* Year CMC Entered IIAC Football Competition

**TICKET INFORMATION**

Tickets to Central Michigan College home games can be obtained by writing to:  
 Ticket Manager Bill Theunissen  
 CMC Fieldhouse  
 Central Michigan College  
 Mt. Pleasant, Michigan  
 Adult reserved seats for all games are \$2.00.  
 General Admission price is \$1.25.  
 Special fee for high school students is \$.50.

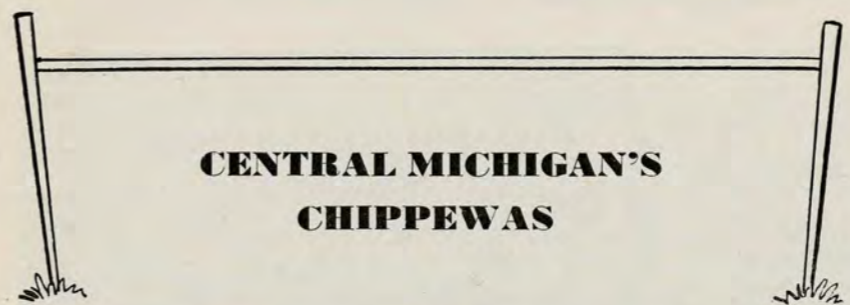

81 Revis 84 Church



76 Moore 45 Julian 67 Grimes 93 Lepard 82 Finlayson 95 Scott

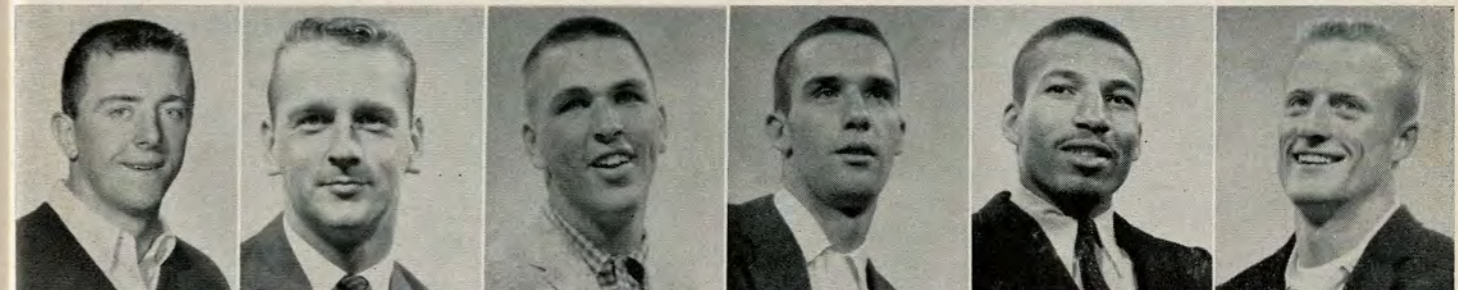

51 English 87 Banaszak 32 Antico 91 Arsenault 35 Officer 44 Beemer



52 Warren 50 Sweeney 36 Janke 85 Beach 58 Engel 42 Kipke

**ALUMNI FIELD**

Alumni Field, home of the Chippewas since 1930, has a maximum capacity of 8,000 with all temporary bleachers in place. The field was dedicated Oct. 4, 1930 when the Chips whipped the University of Michigan "B" team, 13-7.

Before 1930, the varsity, known as the Bearcats, played on Tambling Field, located by the railroad tracks on the southwest corner of campus near the present heating plant.



47 Smith 59 Lewis

"THE OFFICIAL WATCH FOR TIMING THIS GAME IS L. ONGINES — THE WORLD'S MOST HONORED WATCH"

Best Luck "Chips"

**HAFER**

**HARDWARE**

North Mission Phone SP 3-0091

Mt. Pleasant, Michigan

**DRY GOODS**

**ACCESSORIES**

**Ladies'**

and

**Children's**

**APPAREL**

▼

**E. L. Conrick Inc.**

104 E. Broadway Phone SP 2-3591

# Westesn Michigan 33, CMC 0

## '56 CMC HONORS

First Team all-IIAC: Halfback Jim Podoley, Tackle Oliver Porter, Quarterback Herb Kipke, End Tim Burdon, Fullback Bob McNamara  
 Second Team all-IIAC: End Wayne Wilson, Tackle Chuck Scott, Guard Gordon Ringquist.  
 Michigan NAIA All-Star Team: Tackle Oliver Porter, Guard Gordon Ringquist, Halfback Jim Podoley, Fullback Bob McNamara.  
 Associated Press All-State First Team: Halfback Jim Podoley, Fullback Bob McNamara, Tackle Oliver Porter.  
 First Team Williamson Little All-America: Halfback Jim Podoley.  
 Second Team Associated Press Little All-America: Halfback Jim Podoley.  
 First Team NAIA All-America: Halfback Jim Podoley.

## ATTENDANCE RECORDS

Largest crowd ever to watch the Chippewas in action—13,169 at Michigan Stadium, at Ann Arbor during the 1931 season when the University of Michigan whipped CMC, 27-0. Second largest was the 13,000 at Waldo Stadium, Kalamazoo in 1956 when CMC beat Western Michigan University, 14-7.  
 Largest Home Crowd—7,542 against Illinois Normal, 1956 Homecoming, Oct. 20  
 Best Season Attendance—23,000 in 4 games, 1956 (Southern Ill., Ill. Normal, Milwaukee State, Eastern Mich.)

### DISTINCTIVE PORTRAITS



Placement Pictures

GREETING CARDS

GIFT WRAPPINGS

GIFTS

## FLEMING STUDIO

Opposite Broadway Theatre Phone SP 3-4431



CMC Halfback Porter Lewis (59) Moves In To Take A Pass

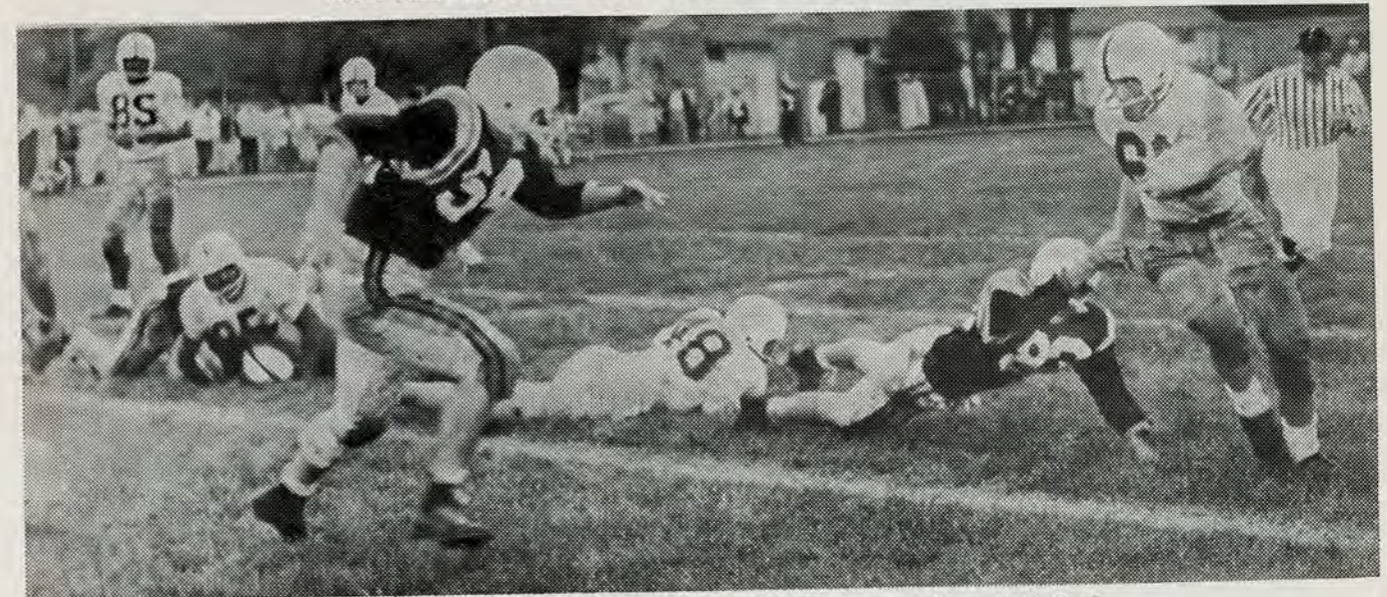

Bud Foltz, CMC Freshman Halfback, Skirts Around Own Left End



Reliable  
Prescriptions

## Paul G. Clabuesch

Your Walgreen Agency Store

Drugs

Sodas

110 East Broadway

ENJOY

## McFARLANE DAIRY

PRODUCTS

Insist on our Homogenized Vitamin D

Milk in the Pure-Pak Carton

At Your Grocer's

or Phone SP 3-4981 for Home Delivery

DAIRY BAR NOW OPEN

Try Our Chocolate Malted

430 South Mission

### 1957 CMC FOOTBALL SCHEDULE, RESULTS

(All Home Games in Capital Letters)

Sept. 14 Bradley 14; CMC 7  
 Sept. 21 Western Michigan 33, CMC 0  
 Sept. 28 HILLSDALE  
 Oct. 5 At Illinois Normal  
 \*Oct. 11 At Eastern Michigan (Friday Night)  
 Oct. 19 NORTHERN ILLINOIS (Homecoming)  
 \*Oct. 26 At University of Louisville  
 Nov. 2 EASTERN ILLINOIS (Dad's Day)  
 Nov. 9 At Southern Illinois  
 Nov. 16 WESTERN ILLINOIS (Scout Day)  
 \* Night Games, starting time: 8 p.m. (EST)

### '57 JV GRID SCHEDULE

Oct. 21	At Ferris JV (7:30 p.m.)
Oct. 24	Port Austin Air Force, home (7:30 p.m.)
Oct. 31	West Michigan Freshman, home (8:00 p.m.)
Nov. 4	At Eastern Michigan JV (7:30 p.m.)

Head Coach: Bill Theunissen  
 Assistant: Waldo Sauter

### CROSS COUNTRY SCHEDULE

Sept. 28	At Western Michigan
Oct. 5	State AAU at Detroit
Oct. 16	At Kalamazoo College
Oct. 18	At Eastern Michigan
Oct. 25	At Notre Dame
Nov. 2	At Wayne
Nov. 9	IIAC at Western Ill.
Nov. 16	CCG at Chicago
Nov. 25	NCAA at East Lansing

Head Coach: Lyle Bennett  
 Assistant: Al Thomas

All Alumni Field home games except Homecoming will start at 1:30 p.m. (EST). Homecoming vs. N. Illinois will start at 2 p.m.

## Meet Hillsdale's Coach

Now in his fourth year as head football coach of the amazing Dales, Frank 'Muddy' Waters has had phenomenal success at Hillsdale.

Although the Dales have but 439 men on campus, Waters-coached Hillsdale teams have won the MIAA grid championship for three straight years.

And what's more remarkable, during Waters' tenure as head coach, his teams have lost but once while winning 25 and tying once.

An outstanding collegiate player himself, Waters played fullback at Michigan State in the late 40's. Unbeaten teams became a habit for the youthful coaching wonder boy when he led Walled Lake High to an undefeated season only two years after being graduated from MSU.

After a successful stint at Albion High, he was named Athletic Director and Backfield coach at Hillsdale in 1953 and took over a year later as head grid coach.



**FRANK 'MUDDY' WATERS**  
Winning's A Habit

## Dales' 26-Game Win Streak Is Chips' Target For Today

Central Michigan College's football team, stunned by two straight losses, today finds itself in the unfamiliar role of a long-shot underdog.

Its opponent, Hillsdale, comes into Alumni Field with one of the longest win streaks in the nation—26 straight—plus a convincing 42-7 thrashing over Lakeland, Wis. in an opening game.

Coach Bill Kelly's Chips, which saw two of the school's biggest win streaks snapped in the first two games, haven't lost three games in a row since the 1950 season.

Central, however, is pointing for an unprecedented sixth straight Interstate Conference grid crown and doesn't open league play until next week.

The Chips have lost to Bradley, 14-7 and Western Michigan, 33-0 and today face what many consider one of the nation's outstanding small college elevens.

Once again, the strong point of the Dales is the line, led by co-captains Dave Driscoll at Center and all-MIAA Tackle Ed St. Clair. Dave Trippett, a giant 6-2 220-pound guard, has the distinction of being drafted by the Los Angeles Rams already and is being boomed for All-America honors.

In the backfield, a fast-striking quartet of Quarterback Doug Maison, Halfbacks Don Eugenio and Walt Poe and Fullback Wayne O'Shaughnessy paced the Dales' power-packed single wing offense to an amazing 266 yards on the ground and another 58 by air against Lakeland, Wis. last weekend.

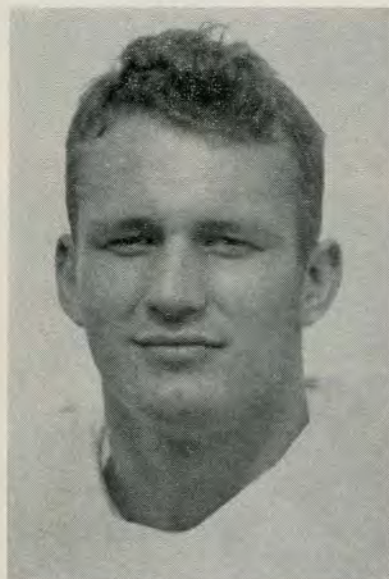

**GUARD DAVE TRIPPETT**  
All-America Candidate



**CENTER DAVE DRISCOLL**  
Dales' Co-Captain

### LAST SEASON'S RESULTS

Hillsdale	Opponents	Score
17	Gustavus Adolphus	0
16	Eastern Michigan	7
65	Olivet *	0
34	Albion *	0
23	Alma *	3
34	Hope *	14
41	Kalamazoo *	14
61	Adrian *	12
12	Lewis	0
303		50

### 1957 SCHEDULE, RESULTS

Sept. 21	Hillsdale 42, Lakeland 7
Sept. 28	At Central Michigan
Oct. 5	x* OLIVET
Oct. 12	* At Albion
Oct. 19	* ALMA
Oct. 26	* At Hope
Nov. 2	x* KALAMAZOO
Nov. 9	x* At Adrian
Nov. 16	x GUSTAVUS ADOLPHUS

HOME GAMES IN CAPITAL LETTERS  
x Night Football Games  
\* Denotes MIAA Games

### PREVIOUS CMC-HILLSDALE RESULTS

1950	Hillsdale	21	CMC	20	1933	Hillsdale	0	CMC	0
1949	Hillsdale	8	CMC	0	1920	Hillsdale	14	CMC	10
1934	Hillsdale	6	CMC	15	1903	Hillsdale	6	CMC	7

CMC Has Won 2, Lost 3, Tied 1

LONGINES  
is official timing  
watch for  
sports associations  
the world over  
including:



U.S. OLYMPIC COMMITTEE



NATIONAL COLLEGIATE  
ATHLETIC ASSOCIATION



NATIONAL AERONAUTIC  
ASSOCIATION



AMERICAN POWERBOAT  
ASSOCIATION



NATIONAL HORSE SHOW  
ASSOCIATION



NATIONAL SKI ASSN.



NATIONAL FOOTBALL  
LEAGUE



MAJOR LEAGUE BASEBALL



OLYMPIC WINTER GAMES  
1960

## OFFICIAL WATCH FOR TIMING THIS GAME

# Longines

### THE WORLD'S Most Honored WATCH

10 WORLD'S FAIR GRAND PRIZES • 28 GOLD MEDALS

HIGHEST OBSERVATORY HONORS FOR ACCURACY

OFFICIAL WATCH FOR CHAMPIONSHIP SPORTS

THE FIRST WATCH OF AVIATION AND EXPLORATION

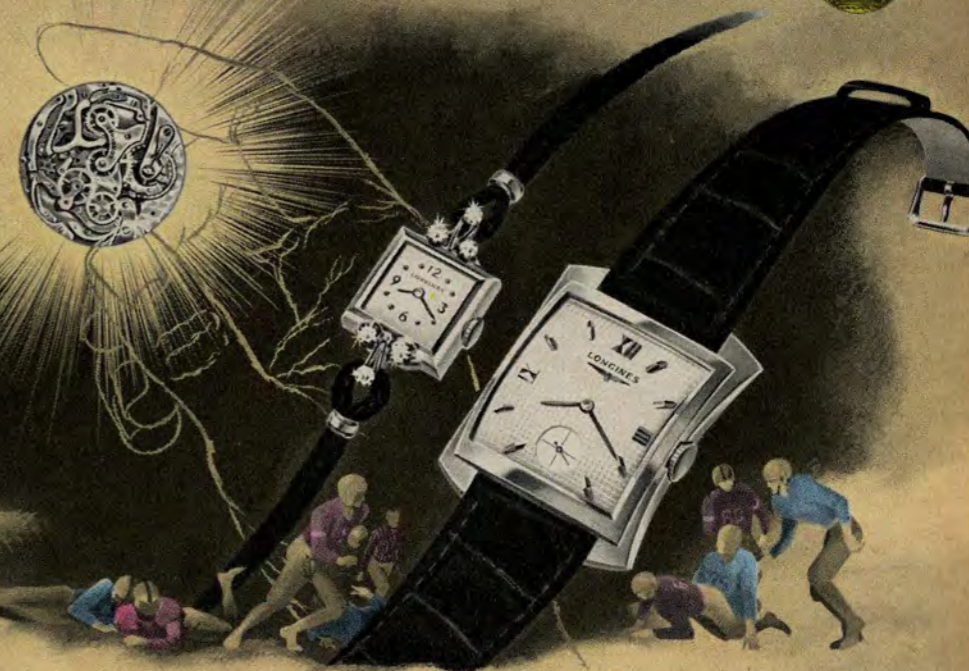

### LONGINES HONORS YOUR TIME

The pre-eminence of Longines in sports timing results from those inbuilt qualities of accuracy and dependability which have made Longines *the world's most honored watch*. These are the identical qualities which have won for Longines the highest honors to which a watchmaker can aspire

—including ten world's fair grand prizes, 28 gold medals, highest observatory awards for accuracy. A Longines watch will honor *your time*. And, among Longines' 300 fine watch models there is the perfect style and type *for you*. Your Longines-Wittnauer Jeweler will be *honored* to serve you.

Illustrated—Longines Starlight Serenade L-J 6, elegant 14K gold watch with 6 diamonds, \$175;

Longines Presidency "E", 14K gold case, \$125. Other models from \$71.50. Federal tax included.

## Longines-Wittnauer Watch Company

SINCE 1866 MAKER OF WATCHES OF THE HIGHEST CHARACTER

# New BLADE-ELECTRIC

Shaves Close as a Safety Razor with Electric Speed and Convenience

an exclusive advantage with the

## Sunbeam HOLLOW GROUND\* BLADE-ELECTRIC SHAVEMASTER RAZOR

Actually shaves *below the beard line* because the big, smooth head flattens skin mounds and pops whiskers high. There's nothing between the blade and the base of each whisker, and you shave with a gentle, circular motion that gives your face a healthy, youthful glow. Remember, SHAVEMASTER is the only electric shaver with a real hollow ground\* double edge blade powered by a 16-bar armature-type motor.

ASK YOUR DEALER ABOUT A  
FREE 14-DAY HOME TRIAL!

\*HOLLOW GROUND  
DOUBLE EDGE BLADE  
IS SELF-SHARPENING

See the SHAVEMASTER demonstrated on SUNBEAM sponsored NCAA Football and the PERRY COMO SHOW over NBC-TV, also on PREMIERE PERFORMANCE.



Look for the MARK OF QUALITY

SEE YOUR **Sunbeam** DEALER

©S.C. ©SUNBEAM, SHAVEMASTER.



In six smart colors—

### 1957 CENTRAL MICHIGAN FOOTBALL SQUAD

No.	Name	Pos.	Ht.	Wt.	Age	Class	Hometown H.S.	Coach
32	Anticio, William D.	G	6-2	193	18	1	Clawson	Acton
33	Ososki, Ed D. **	FB	5-10	175	20	4	M.P. Sac. Heart	Schultz
34	Dowsett, Jim (X)	E	6-3	190	20	3	Nashville	Ross
35	Officer, Phillip H. *	HB	5-8	167	24	2	Pontiac	Randa
36	Janke, Charles A. *	HB	5-10	165	21	4	Det. Redford	Hojnacki
42	Kipke, Herbert E. II ***	QB	6-0	170	21	4	Lans. Sexton	Kowalk
43	Southwell, Russ	QB	5-11	185	19	2	Parma	Craze
44	Beemer, Donald H.	E	6-2	180	19	1	Concord	Blumenthall
45	Julian, Vern E.	FB	5-11	181	17	1	Bay City Vis.	Leary
46	Eckman, James P.	C	6-2	200	21	3	Williamston	Klolloff
47	Smith, William D.	T	6-1	215	20	1	Det. Redford	Waha
48	McKintosh, Roger D.	G	6-0	190	18	1	Saginaw A.H.	Kampe
50	Sweeney, Michael L. *	QB-FB	6-0	198	20	3	Mt. Pleasant	Figg
51	English, Conrad H. ***	C-G	6-0	200	21	4	M.P. Sac. Heart	Scultz
52	Warren, Robert E. *	C	6-0	205	19	2	Det. Redford	Waha
53	Reaume, Ernie	HB	6	180	19	1	Crystal	Huruska
54	Mrozinski, Richard R. (X)	HB	5-11	175	20	2	Bay City Cent.	Engel
55	Kowalkoski, Ronald J. ***	T	6-3	225	22	4	Bay City Cent.	Engel
56	Ferguson, Donald L. **	G	5-11	220	21	4	Harrison	Denny
57	Walker, Allen D.	HB	5-11	160	20	1	Corunna	Alexander
58	Engel, Arthur F. ***	T	6-2	230	22	4	Saginaw A.H.	Kampe
59	Lewis, Porter	E	6-0	180	24	3	Detroit Miller	Robinson
60	Kasper, Donald **	E	6-0	190	22	4	Bay City Handy	Beach
61	Fenton, Lewis J. *	E	6-1½	198	20	4	Pinconning	Hottinger
65	Smith, Bill D.	FB-QB	5-10	185	21	1	Det. Eastern	Waha
66	Foltz, Bud	HB	5-11	185	20	1	Mt. Pleasant	Figg
67	Grimes, Robert G. *	G	6-1	230	21	3	Corse	Ockstadt
68	Tucker, Dick	G	5-10	180	19	2	Midland	
69	Knobloch, Eugene O.	T	6-1	255	18	1	Hopkins	Bengford
70	Garner, Kenneth L. **	T	5-10	250	23	3	Berkley	Lewis
71	Ringquist, Gordon ***	G	6-3	250	21	4	Big Rapids	Eldred
72	Baker, Ronald V.	T	6-4	230	19	1	Det. Howe	Hojnacki
73	Anderson, Myron R. (X)	T	6-4	230	19	2	Saline	Baily
74	Hansen, John F.	E	6-4	210	20	2	Edmore	Engdhal
76	Moore, Charles R. (X)	E	6-1	185	23	3	Dearborn	Leahy
79	Bernardi, Alden E. *	FB	5-10	170	20	2	Detroit Denby	Rutherford
81	Revis, Edward P.	FB	5-9	185	25	2	Pontiac	Renda
82	Finlayson, John A. ***	E	6-2	196	22	4	Det. Redford	Hojnacki
84	Church, Edward P. (X)	HB	5-8	185	21	4	Rochester	Konley
85	Beach, Walter, III *	HB	6-0	170	24	2	Pontiac	Renda
86	Longhini, D. Henry	G	5-11	190	18	1	Bessemer	Fusi
87	Banazak, William J. **	C	6-0	195	24	3	GR C C	Sowle
88	Kelly, Robert H. **	G	6-2	218	22	4	Holly	Prote
90	Visscher, Carl Jr. (X)	E	6-0	180	22	3	Holland	Shearer
91	Arsenault, Patrick	E	6-5	190	18	1	Flint St. Agnes	Ellerthorpe
92	Wojciechowski, Dennis	T	5-11	227	18	1	Bay City Cent.	Engel
93	Lepard, Ivan I.	T	6-3	270	19	1	Tawas	Heckiman
94	Sieracki, Jerome L. *	T	5-11	230	18	2	GR C C	Sowle
95	Scott, Charles **	T	6-3	240	24	4	Hamtramck	Rosbeck

\* Number of Varsity letters won in football at CMC

X—JV letter-winners

INTERWOVEN SOX

ARROW SHIRTS

McGREGOR SPORTS WEAR



Betty & White

Mt. Pleasant Michigan

HICKOK

BOTANY

Belts

Slacks

Braces

Shirts

Jewelry

Sox

Distinctive Apparel For Men



### CMC PROBABLE STARTING LINEUP

<b>LE</b> Fenton 61	<b>LT</b> Kowalkoski 55	<b>LG</b> McIntosh 48	<b>C</b> Banaszak 87	<b>RG</b> Scott 95	<b>RT</b> Engle 58	<b>RE</b> Hansen 74
			<b>QB</b> Sweeney 50			

<b>LHB</b> Beach 85	<b>FB</b> Revis 81	<b>RHB</b> Foltz 66
---------------------------	--------------------------	---------------------------

<b>QUARTERBACKS</b>		<b>FULLBACKS</b>		<b>ENDS</b>	
Name	No.	Name	No.	Name	No.
Kipke	42	Ososki	33	Lepard	93
Southwell	43	Julian	45	Sieracki	94
Smith	65	Smith	65	Scott	95
		Bernardi	79		
		Revis	81		
<b>HALFBACKS</b>		<b>CENTERS</b>		<b>TACKLES</b>	
Name	No.	Name	No.	Name	No.
Officer	35	Eckman	46	Dowsett	34
Janke	36	English	51	Beemer	44
Reaume	53	Warren	52	Kasper	60
Mrozinski	54	Banaszak	87	Fenton	61
Walker	57	Engel	58	Hansen	74
Lewis	59	Knobloch	69	Moore	76
Foltz	66	Garner	70	Finlayson	82
Bernardi	79	Baker	72	Visscher	90
Church	84	Anderson	73	Arsenault	91
Beach	85	Antico	32		

CMC COACHING STAFF: Kenneth (Bill) Kelly (head), Al Thomas and Leo Wisneski

### HILLSDALE PROBABLE STARTING LINEUP

<b>LE</b> Reynolds 85	<b>LT</b> Deer 75	<b>LG</b> Cockayne 62	<b>C</b> Tallman 51	<b>RG</b> Trippett 65	<b>RT</b> St. Clair 72	<b>RE</b> Taylor 86
			<b>QB</b> Maison 20			

<b>LHB</b> Eugenio 41	<b>FB</b> O'Shaughnessy 34	<b>RHB</b> Poe 13
-----------------------------	----------------------------------	-------------------------

<b>TACKLES</b>		<b>QUARTERBACKS</b>		<b>CENTERS</b>	
Name	No.	Name	No.	Name	No.
Kendall	63	McLeod	20	Molter	50
Kush	68	Redmond	21	Taylor, Bill	51
Beck	79	Schlenderer	22	Turner	52
Snyder	71	Varga	21	Crane	55
St. Clair	72	<b>LEFT HALFBACKS</b>		Micheleson	61
Larkin	74	Name	No.	Gratien	81
Deer	75	Rutledge	23	Duncan	82
Bailey	79	Daniel	40	Close	83
Barker	79	De Monaco	41	Thomason	84
Solberg	89	O'Shaughnessy, Earl	42	Sommers	85
		Koon	43	Reynolds	85
		Beckwith		Taylor, Jerry	86
		Comar		Fellows	17
		Faulkner		Gertz	31
		Pierceall		O'Shaughnessy, W	34
		Tomer		Jones	34
		<b>FULLBACKS</b>		Marks	
		Name	No.		
		Finizio	17		
		Briggs	31		
		Crowley	34		
		Hull			

HILLSDALE COACHING STAFF: Frank Waters (head), John Williams, Dan Goldsmith and John Moffat

#### OFFICIALS

Referee: John Hokje, Grand Rapids  
 Umpire: Wendell Emery, Grand Rapids  
 Head Linesman: Charles Fowler, Saginaw  
 Field Judge: Paul Gustafson, Saginaw  
 Timer: Vic Croftchik, Mt. Pleasant



LaSalle Coca-Cola Bottling Company, Mt. Pleasant, Michigan

# 1957 HILLSDALE FOOTBALL SQUAD

No.	Name	Pos.	Ht.	Wt.	Class	Hometown
13	Poe, Walt	RHB	5-9	170	Jr.	Pontiac
15	Gillespie, Jerry	RHB	5-8	150	Jr.	Grand Blanc
16	Boyd, Tom	RHB	5-9	160	Jr.	Saginaw
17	Finizio, Tobin	FB	5-10	180	Jr.	Fort Lee, N. J.
20	Maison, Doug	QB	6-3	195	Sr.	Imlay City
21	Nissen, Ron	QB	5-9	160	So.	Toledo
22	Crane, Dave	QB	5-11	165	Sr.	Chicago
23	Rutledge, Larry	QB	6-0	165	So.	Waldron
30	Baumler, Jerry	RHB	5-9	180	Fr.	Saginaw
31	Briggs, Glen	FB	5-9	180	So.	Berrien Springs
34	O'Shaughnessy, W.	FB	5-8	175	Sr.	Keego Harbor
40	Stawiarski, Frank	LHB	6-0	195	Fr.	Detroit
41	Eugenio, Don	LHB	5-8	175	Jr.	Grosse Pointe
42	O'Shaughnessy, Earl	LHB	5-10	190	Jr.	Keego Harbor
43	Koon, Ron	LHB	5-9	170	Fr.	Hillsdale
44	Kinjorski, Wayne	RHB	5-7	160	Fr.	Detroit
50	Davis, Duke	C	6-1	200	Fr.	Dearborn
51	Tallman, Ed	C	6-0	185	Jr.	Mattawan
52	Driscoll, Dave	C	6-0	190	Sr.	Albion
55	Crane, Dan	C	5-11	170	Sr.	Chicago
60	Jacobs, Bob	G	5-11	205	So.	Battle Creek
61	Micheleson, Bob	C	5-10	200	Fr.	New Rochelle, N. Y.
62	Cockayne, Ron	G	5-9	165	Sr.	Detroit
63	Kush, Joe	T	6-0	220	Jr.	Windber, Pa.
65	Trippett, Dave	G	6-0	220	Sr.	Albion
63	Tobin, Leo	G	5-9	185	So.	Dearborn
67	O'Neill, Terry	G	5-9	190	So.	Detroit
70	Beck, Jim	T	5-10	195	Jr.	Hillsdale
71	Snyder, Jerry	T	6-6	220	So.	Detroit
72	St. Clair, Ed	T	5-10	220	Sr.	Detroit
74	Larkin, Jim	T	5-11	230	Fr.	Drayton Plains
75	Deer, John	T	6-1	230	Sr.	Risingsun, O.
79	Bailey, Floyd	T	6-3	215	So.	Troy
81	Duncan, Bob	E	6-2	205	Jr.	North Adams
82	Close, Dick	E	6-2	185	Fr.	Detroit
83	Thomason, Bud	E	6-0	185	Jr.	Pontiac
84	Sommers, John	E	6-0	195	Sr.	Detroit
85	Reynolds, Jim	E	6-2	205	So.	Benton Harbor
86	Taylor, Jerry	E	6-1	175	So.	Walled Lake
89	Barker, Phil	T	5-10	205	Jr.	Walled Lake



From kickoff to the final gun,  
with **Cracker Jack**®  
it's twice the fun!

Fresh and Crunchy  
with **LOTS MORE** peanuts

Try **NEW Cracker Jack** Today  
ON SALE IN THE STADIUM

Pendleton Woolens for Him and Her

Dobbs Hats  
Stradivari Custom Shirts

Swank Jewelry

Van Heusen Dress Shirts



Central Michigan's Finest

time for Living



More than anything else, a KitchenAid dishwasher brings you the precious gift of *time*. You have time to be a part of things—family fun and friends-after-the-game—secure in the knowledge that all's well in the kitchen.

Indeed, your dishes could not be in better care. Your KitchenAid is produced by Hobart—another way of saying it's *the finest made*. You'll see the evidence everywhere you turn: The new Timed Spray Cycle that "warms up" tableware and dishwasher interior, clears plumbing lines of cold water before the wash action starts. The easy-rolling, cushion-coated racks that take the guess out of loading. The revolving power wash system that leaves your

tableware *hospital-clean*. The separate blower that dries even fine crystal to perfection.

Yet—wonder of convenience—Hobart has contrived to work all these features into the *standard cabinet width*; you don't give up space you sorely need. By all means, see the new KitchenAid by Hobart. You'll find just the model to go with your kitchen, as surely as it goes with your way of life. And see the new food preparer and the electric coffee mill—they're KitchenAid, too!

See the new KitchenAid! Write The Hobart Manufacturing Co., KitchenAid Home Dishwasher Division, Dept. CFP, Troy, Ohio. In Canada: 175 George Street, Toronto, 2.

time for a KitchenAid®

The Finest Made...by 

The World's Largest Manufacturer of Food, Kitchen and Dishwashing Machines

## Today We Salute...



Leading the cheers for Central Michigan College's varsity teams this year are front, row left to right: Nancy Wheeler, Grosse Ile junior who is in her third season with the varsity crew; Marjorie Pearsall, Highland Park sophomore; Nancy Cockerill,

Caro sophomore and Patti Pontikis, Dearborn Senior who is the 1957 captain and also a three-year veteran. Back row are: Bob Kelly, Detroit senior; Dick Malla, Detroit Junior who is also an outstanding gymnast and Jack Forsyth, Almont sophomore.

### HOMECOMING NEXT

Next home attraction for Central Michigan College's football team will be the Chips' annual homecoming weekend game against Northern Illinois Oct. 19.

Central takes to the road after today's contest for two games which will decide early whether the Chippewas will be serious contenders for an unprecedented sixth straight Interstate Intercollegiate Conference football crown.

After opening their conference schedule against Illinois Normal at Normal, Ill. next Saturday, the Chippewas face Eastern Michigan at Ypsilanti in a Friday night Oct. 11 encounter before returning home to perform before the alums.

The Oct. 19 homecoming game will start at 2:00 p.m. instead of the usual 1:30 starting time. Homecoming theme will be "Remember When?"

Alumni from 1925 through the 1935 class will meet for a special decade reunion while the class of 1947 will hold its 10th Anniversary celebration.

CLARENCE TUMA

AND

NORMAN LABELLE

ANNOUNCE

THE FUTURE OPENING  
OF A NEW RESTAURANT  
IN Mt. PLEASANT

"FOR DISCRIMINATING FOOD LOVERS"

On US-27 Near Preston Road

Watch for Grand Opening In December

# MEET THE CHIPS . . .

## Tackle

RONALD KOWALKOSKI.. Bay City Central.. 22 .. 6-3 .. 225 .. single .. senior industrial arts major .. working on fourth varsity letter .. he's one of better linemen returning as starter .. made all-American prep team, all-Saginaw Valley while at BC Central .. nicknamed "Kow-Kow" .. big and rugged .. likes to fish and hunt...

## Fullback

EDWARD OSOSKI .. Mt. Pleasant Sacred Heart .. 20 .. 5-10 .. 175 .. senior .. single .. earned varsity letter last season as halfback .. Commerce major .. All-Conference basketball and football in high school .. at CMC also has lettered in swimming and baseball .. likes to hunt and fish...

## Tackle

ART ENGLE .. Saginaw Arthur Hill .. 22 .. 6-2 .. 230 .. married .. senior .. veteran of three varsity letters .. social science major .. started all last season .. also kicks extra points (4 in '56) .. diver in swimming .. high jumper in track during high school .. plans to coach...

## Guard

ROGER McINTOSH .. Saginaw Arthur Hill .. 6 ft. .. 190 .. 18 .. freshman .. All-Saginaw Valley choice in 1957 .. another highly-regarded newcomer .. single .. industrial arts major .. promoted to starting lineup against Western Michigan, played outstanding game...

## Guard

HENRY LONGHINI .. Bessemer .. 5-11 .. 190 .. 18 .. freshman .. wants to major in industrial arts .. all-State and all-Upper Peninsula in football last Fall

.. likes to hunt .. hitchhiked all the way from Bessemer this Summer to see Kelly about trying out for Chips .. one of the best line prospects among newcomers .. single...

## Tackle

JERRY SIERACKI .. Grand Rapids Catholic Central .. 18 .. 5-11 .. 220 .. sophomore phys. ed. major .. one of last year's outstanding freshman .. all-City in GR and all-Stater .. fast, hard to move .. has great future at CMC .. bowls for hobby...

## Fullback

EDWARD REVIS .. Pontiac .. 25 .. 5-9 .. 180 .. sophomore .. played freshman ball at MSU seven years ago .. Air Force service ball standout .. lots of drive .. former All-Stater in high school .. married two years .. phys. ed. major...

## Tackle

KENNETH GARNER .. Berkley .. 5-10 .. 250 .. 23 .. veteran junior, earned JV award in 1952, served in Korea, returned and lettered in 1956 .. called the "Little King" by teammates .. outstanding wrestler .. should see lots of action before graduating .. also plays guard, center...

## Guard

BILL ANTICO .. Clawson .. 6-2 .. 193 .. 18 .. freshman .. single .. all-around sports star in high school .. all-conference .. shifted from end to guard...

## Fullback

VERN JULIAN .. Bay City Visitation .. 17 .. 5-11 .. 181 .. freshman .. outstanding prospect .. all-Valley and all-city in high school .. phys. ed. major .. hobby is winter sports .. single...

Meet Your Friends at

## GOULD Rexall Drugs

The Drug Store With  
Your Doctor's Confidence

North Mission on US 27

Mt. Pleasant, Mich. Phone SP 3-0481

## Paul's Famous Restaurant

We Specialize in

**BROILED STEAKS**

and **CHOPS**

**LUNCHES**

220 East Broadway

INTERSTATE TRANSPORTER OF CRUDE OIL



611 West Pickard, Mt. Pleasant, Phone SP 3-3471



MERCURY  
EDEL  
LINCOLN

## Leo Beard, Inc.

Main Showroom — 227 S. Main  
Edsel Showroom—311 W. Broadway  
Used Car Lot — 204 N. Mission

IT PAYS ALL WAYS . . .

TO SHOP

AT . . .

## OREN'S

"Built on Values"

- Ladies' Ready-to-Wear
- Footwear
- Gifts
- Sportswear
- Men's Wear

## SERIES RECORDS WITH CMC

	W	L	T		W	L	T
Adrian .....	1	1	0	Iowa Teachers .....	2	0	0
Albion .....	1	3	1	Kalamazoo .....	3	0	0
Alma .....	18	11	1	Kansas Teachers .....	1	0	0
Assumption .....	3	0	0	Kent State .....	0	2	0
Baldwin-Wallace .....	0	1	0	Lawrence Tech. ....	1	0	0
Bay City J. C. ....	1	0	0	Michigan 'B' .....	3	0	2
Ball State .....	4	0	0	Michigan Varsity .....	0	1	0
Bluffton .....	1	0	0	MSC Frosh .....	1	4	0
Bowling Green .....	2	8	0	Michigan Tech. ....	2	0	0
Bradley .....	2	1	0	Milwaukee State .....	4	1	0
Defiance .....	1	0	0	Northern Illinois .....	8	2	1
DePauw .....	1	0	0	Northern Michigan .....	17	0	1
DeSales .....	2	0	0	Ohio State Normal .....	1	1	0
Detroit University .....	0	5	0	Ohio Wesleyan .....	0	1	0
Detroit Tech. ....	2	1	0	Olivet .....	4	0	0
Eastern Kentucky .....	3	1	0	Southern Illinois .....	5	1	0
Eastern Illinois .....	6	0	0	St. Ambrose .....	1	0	0
Eastern Michigan .....	23	14	2	St. Ignatius .....	0	0	1
Ferris .....	25	5	0	St. Mary's .....	4	0	0
Grand Rapids J. C. ....	2	0	2	Toledo .....	2	0	0
Grand Rapids U. ....	2	1	0	Valparaiso .....	3	0	0
Great Lakes NTS .....	1	2	0	Wayne .....	16	6	4
Hillsdale .....	2	3	1	Western Illinois .....	4	3	0
Hope .....	1	0	0	Western Michigan .....	7	24	1
Illinois Normal .....	6	1	0	Youngstown .....	0	2	0
Indiana State .....	1	0	0				

(College Opponents Only)

### KEELER UNION

**The Student Center**

**For**

Snacks  
Food Service  
Meetings  
Recreation

**And**

Good Fun, Coffee,  
& Conversation

## HIBBERD

**BUICK SALES, INC.**

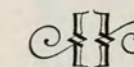

509 N. Mission      Phone SP 3-6821

## Cartwright's Shoes

NATIONALLY FAMOUS

BRANDS

For DORM

DRESS

CAMPUS

128 E. Broadway, Mt. Pleasant

### CHRIS'S DRIVE - IN

On U S - 27

- Fine Food
- Convenient Location
- Air Conditioned

For a snack or a meal

Corner of Mission & Broadway

Support The Chippewas ...

And For Smooth Motoring

Fill Up With That

Powerful



**TAYLOR'S SUPER SERVICE**

301 E. Broadway

**MT. PLEASANT, MICHIGAN**

Compliments  
of

## W.C.E.N.

Your Community Service  
Radio Station

**Mt. Pleasant  
1150**

You will hear  
Fast Variety Programming  
Good Music

**A DEDICATION  
TO "DOC" SWEENEY**

A face familiar to Chippewa fans since 1939 is missing from Central Michigan College's rooting section this Fall.

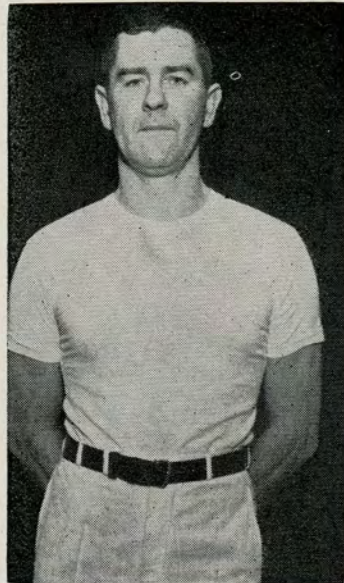

One of the Chips' most colorful campus figures, Lawrence M. Sweeney, known simply as "Doc" by almost two decades of admiring athletes, died recently of a heart attack. He was 50 years old.

"Doc" was on the football coaching staff for 13 years during a span when the Chips soared to gridiron prominence. A former CMC star himself (he captained the 1930 team), Prof. Sweeney's dressing

room orations which sparked many a halftime comeback became a campus legend.

The 1957 season is dedicated to one of the College's favorite sons who went on to become one of the Chips' greatest coaches.

**ISABELLA COUNTY  
STATE BANK**

SECURITY  SERVICE

The Bank of Personal Service

MEMBER

- Federal Reserve System
- Federal Deposit Insurance Corporation

I'll Meet You At  
**Cole's  
Campus Store**

As Always

The Favorite Meeting

Place Of All Students

Faculty & Alumni

**CMC All Americans**

Leo Wisneski, Halfback, .....	Second Team Associated Press .....	1939
Kenneth Loop, Guard, .....	Honorable Mention, Associated Press .....	1939
Warren Schmakiel, Guard, .....	First Team, Associated Press .....	1942
Harold Kasczynski, Fullback, .....	Honorable Mention, Associated Press .....	1942
* Andy MacDonald, Quarterback .....	Second Team, Associated Press .....	1951
Dick Kackmeister, Center, .....	Second Team, Williamson .....	1953
Bernie Raterink, Halfback .....	Third Team, Williamson .....	1955
** Jim Podoley halfback .....	First Team, Williamson .....	1954, 1956
	Second Team, Associated Press .....	1954, 1956
	First Team, NAIA .....	1956

\* First player in NCAA history to lead nation's Small colleges in passing two years in row (1950, 1951).

\*\* First CMC player to play for College All-Stars (1957) co-holder of Michigan collegiate career record of 51 touchdowns in four years — with Nate Clark of Hillsdale and Willie Heston of the University of Michigan.

**'56 JV RESULTS**

CMC	Opponent	
53	Port Austin Air Force.....	12
12	Hillsdale .....	28
19	GRJC .....	19
6	Western Michigan .....	24

**MICHIGAN'S UNBEATEN 1956 TEAMS**

		<b>W</b>	<b>L</b>	<b>T</b>	<b>PTS.</b>	<b>OPP.</b>
Central Michigan .....	9	0	0	313	92	
Hillsdale .....	9	0	0	303	50	
Northern Michigan .....	7	0	1	263	72	

ATTEND THE  
**WARD and BROADWAY  
THEATERS**

Wide Screen

*Cinemascope*

*Vistavision*

Attractions

**NOW SHOWING**

NEW LOCATION

FALSETTA'S

**CASA - NOVA**

Spaghetti Pizza Pie

Italian Sandwich

Charcoal Steaks & Chops

3760 So. Mission — Phone SP 2-3171

## NORTHWOOD

### DAIRY

Ice Cream

Novelties



114 E. Michigan Tel SP 3-5041

## Michigan Consolidated Gas Company

Serving More Than

835,000 Customers in

Michigan

Represented for National Advertising by SPENCER ADVERTISING COMPANY, INC.  
271 Madison Avenue — New York 16, New York

## Modern CMC

### INDIVIDUAL — SINGLE GAME

Most Passes Completed — Andy MacDonald, 1951, 21 out of 34 against Western Michigan.

Best Passing Average — Andy MacDonald, 1951, 21 out of 34 (61.9 percent) against Western Mich.

Longest Kickoff Return — Gary Baillargeon, 1950, against Bowling Green, 102 Yards.

Longest Return on Pass Interception — Jim Podoley, 95 Yards.

Most Touchdowns — Jim Podoley, 1956 (5) vs. Eastern Illinois.

Most Points — Jim Podoley, 1956 (30) vs. Eastern Illinois.

### TEAM — SEASON TOTALS

Total Offense — 1955, 9 games, 413 yds. per game. avg. (593 plays; 3,717 net gain)

\*Best Pass Completion Avg. — 1951, 8 games, 61.9 percent completions (122 tries, 197 completions).

Passing Offense — 1951, 8 games, 213.75 yards per game (tops in nation).

Best Total Defense — 1956, 9 games, 495 plays, 1,592 yards, average of 176.9 yards per game.

Best Defense — 1902, Unscored upon in 4 games.

Best Rushing Defense — 1950, 2.9 Avg. per play in 10 games.

Most Points Scored — 1955, 327 points.

### CENTRAL FIGHT SONG

Fight Central down the field,

Fight for victory

Fight fellows never yield

We're with you oh varsity

Onward with banners bold

In the fight we'll always be

Fight for Maroon and Gold

Down the field for C. M. C.

Varsity Rah! Rah! Victory Rah! Rah!

"Chippewas" we're proud of that nick-name

Hear our song, loud and strong

Central is going to win this game.

### ALMA MATER, HEAR US NOW

Alma Mater hear us now

Evermore we praise thee

Hear us pledge our sacred vow

Ever to defend thee

Mighty Mother, Queen of Earth eternal

Precious emblem of our lives Supreme

Ever symbolizing truth and knowledge

In glorified esteem.

## Varsity Grid Records

### CONSECUTIVE RECORDS

Most Shutouts — Five (1921-22); 1925; 1902-3;

Most Victories — 15 Straight, 1956-57

Most Home Victories — 19 Straight — 52, 53, 54, 55, 56.

### TEAM — INDIVIDUAL GAMES

Best Defense — Against Ferris, 1951, Losers held to 1 net yard gain.

### INDIVIDUAL — SEASON TOTALS

Most TD Passes Completed — Andy MacDonald, 1950, 15 in 10 games.

Most TDs Scored — Jim Podoley, 1954, 18.

Scoring — Jim Podoley, 1954, 109 Points (18 TDs, 1 EP) 10 Games.

Most Yards Rushing — Jim Podoley, 1954, Net 1,079 Yards (110 Carries, Gained 1,130, Lost 51) 10 Games.

Most Yards Passing — Andy MacDonald, 1950, 1,577 Yards Gained in 200 Attempts, Completing 109 (10 Games).

Best Rushing Avg. — Jim Podoley, 1954, 9.8 Yards per Try in 110 Attempts, 10 Games.

Most Total Yards Gained — Andy MacDonald, 1950, 1,577 Yards Gained, 10 Games.

Punting — Art Texiera, 1948, 42 punts, 1,867 Yards, 44.4 Average.

(A) Most Passing Completions — Andy MacDonald, 1951, 114 out of 183 for 62.3 percentage. 8 Games.

Conversions — LaVerne Wolf, 1954, 23 out of 24.

### INDIVIDUAL — CAREER TOTALS

Most Points Scored — Jim Podoley, '53-'56, 307  
Total Points on 51 TDs, 1 EP.

Total Yards Gained — Jim Podoley, '53-'56, 4,481 for 34 Games.

Net Gain Rushing — Jim Podoley, '53-'56, 2,775 Yards.

Best Career Rushing Avg. — Jim Podoley, '53-'56, 7.9 in 352 Carries.

(B) Most Touchdowns — Jim Podoley, '53-'56, 51.

Most Yards Gained Passing — Andy MacDonald, 1950-51, 2,807.

Most Passes Completed — Andy MacDonald, 1950-51, 223.

Best Passing Percentage — Andy MacDonald, 1950-51, 64.6 per cent (223 completions, 383 attempts).

A—National Record, Broke former small college mark of 112 completions set by Sam McGowan of New Mexico A&M in 1949. (Records since reset.)

B—Ties all-time Michigan Record.

\* National Record

### CMC CHEERS

#### SLOW LOCOMOTIVE

Fight, Fight, Fight Fight

C. M. C.

Fight, Fight, Fight Fight

C. M. C.

Fight, Fight, Fight Fight

C. M. C.

Fight, Fight, Fight Fight

#### FIGHT (spell out)

F I G H T

F I G H T

F I G H T

(pause 3 counts) Fight.

#### MAROON AND GOLD

Maroon and Gold

Fight, Fight

Maroon and Gold

Fight, Fight

Who Fight?

We Fight.

Maroon and Gold

Fight, Fight

#### CMC

C M C

C M C

Fight, Fight, Fight

#### CENTRAL

CE — CE — CENT

TR — TR — TRAL

C — E — N — T — R — A — L

Central.

#### LOCOMOTIVE

C—E—N—T—R—A—L (slow)

C—E—N—T—R—A—L (faster)

C—E—N—T—R—A—L (faster)

Central!

#### YEA TEAM

Yea Team

Yea Team

Yea Team

Fight, Fight, Fight.

#### FIGHT TEAM FIGHT

Fight Team Fight

Fight Team Fight

Fight Team

Fight Team

Fight, Fight, Fight!

**Sealtest**  
**MILK**

Distributed By

**DARNELL DAIRY**

Phone SP 3-0711

Mt. Pleasant

*"Get The Best -- Get  
Sealtest"*

**Mt. Pleasant Tire Service**

120 South Fancher

Mt. Pleasant, Michigan

Phone SP 3-9031

**GENERAL  
TIRES**

**Hawkinson Tire Treading**

**Wheel Balancing**

**FARM TIRE SERVICE**

**CMC's All-Interstate  
Conference Football Selections**

**FULLBACKS**

Verne Hawes, 1952

Bob McNamara, 1956

**HALFBACKS**

Bill Doser, 1952

Dick Flewelling, 1951

Dave Clark, 1951, 1952

\*Chuck Miller, 1952, 1953

LaVerne Wolf, 1954

\*Bernie Raterink, 1955

Jim Podoley, 1954, 1956

**QUARTERBACKS**

Andy MacDonald, 1950, 1951

Herb Kipke, 1956

**ENDS**

John Partenio, 1950

Jarv Walz, 1955

Tim Burdon, 1956

**GUARDS**

Loren Dietrich, 1951, 1952

Tom Weede, 1951

Marty Klozik, 1952

Jack Clary, 1953

Ray Figg, 1954, 1955

**TACKLES**

Jim Schultz, 1950, 1951

Ken Barron, 1952, 1953

Oliver Porter, 1956

**CENTERS**

Bill Banaszak, 1952

Dick Kackmeister, 1953, 1954, 1955

\*Named Most Valuable Player in IIAC

(Cont. from page 5)

Also head swimming and golf coach, Wisneski earned national fame last Winter by guiding his swimmers to 32 straight wins. Wisneski is married and has two children.

**Bill Theunissen, Head JV Coach**

Theunissen has done a splendid job of operating what many consider the toughest job in collegiate coaching. He annually supplies the varsity with many outstanding players who go on to stardom. Theunissen also is a Mt. Pleasant product all the way, earning 13 letters with the Oilers and later starring in golf, basketball and baseball for the Chips. Graduated from CMC in 1947, joined the staff a year later. Has a masters from U of M and doctorate from Indiana. Theunissen is married and has three children.

**Waldo Sauter, Ass't. JV Coach**

The newest addition to the CMC coaching staff, Waldo Sauter is in his first season as assistant to Bill Theunissen. Sauter came from Murray State Teachers College where he coached for the past three years. He's a former all-around star at Ball State Teachers College and has a doctorate from the University of Indiana.

Produced by CMC Information Services  
Dr. Gil Maienknecht, Department Head  
Alex Laggis, Sports Publicity Director  
Published by Petroleum Publishers, Inc.



**Union Rotary Corporation**

**ROTARY AND CABLE TOOL DRILLING**

**AND TAILING-IN SERVICE**

**Union Development Co.**

**OIL AND GAS PRODUCERS**

1104 N. Mission St.

Phones: SP 3-4901 - SP 3-3381 - SP 3-3961

**Mount Pleasant, Michigan**