

"FIRE-UP CHIPS"
GO WITH
THE

WINNERS

CMU CHIPPEWAS

and



GIANTWAY
GIANT Family Center

GIANT SENSIBLE SAVINGS
Super Market

GIANTWAY
Family Center

RAY'S SENSIBLE SAVINGS
Food Fair

RAY'S SENSIBLE SAVINGS
Family Center

MIDWAY SENSIBLE SAVINGS
Super Markets

MIDWAY SENSIBLE SAVINGS
Family Center

Serving "CHIP-LAND" AND THE "NORTHERN MICHIGAN" area with SENSIBLE SAVINGS!

SIDELINE 83

Central Michigan University vs. Miami University

Homecoming

October 22, 1983



C & O has expanded and moved to 1530 S. Mission



CMU's Only Computerized Embroiderer

CMU



- T-Shirts
- Athletic Wear
- Nylon Jackets
- Hats

The largest selection of CMU Printed Material

1530 S. Mission
Mt. Pleasant
773-7515
Mon.-Thurs. 9-6
Friday 9-9
Saturday 9-5



Linn's HAS THE
CAMERA SPORTING CHOICE

Instant
Far-to-Near Focusing
with just a "click"!



Designed with sports in mind!
The Swift Derby features unique
"Click-Stop" focusing to take you
from far to near instantly.

Bring us your color print film for
NEXT DAY OR FREE

film processing by *Linprints*. Ask for details!



772-6173
110 S. Main
Mt. Pleasant, MI 48858



Linn's
CAMERA

"We're Picture Perfect"

Cover Comment

Cover photo by Robert Barclay
Spirit is an important ingredient at Central Michigan University, and Julie Drake (Iron Mountain, senior) and the Chippewa cheerleaders help foster that feeling.

**FIRST
DOWN**



**DRENTH WINS NOTRE DAME
INVITATIONAL**

Central Michigan University senior Jeff Drenth (Charlevoix) held off a late challenge by Eastern Michigan's Mark Smith to win the Notre Dame Invitational recently with a time of 24.03.

"Jeff ran a steady race. He opened up a lead at the one and three-quarters point in the race and never looked back. The rest of the field fell back when the course turned into the wind, but Jeff maintained his pace," said head coach Don Sazima.

Bowling Green won the meet with 68 points. Central's seventh place finish required 206 points. Fifteen teams took part.

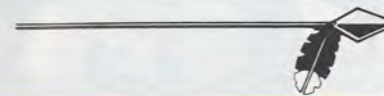

Sideline '83 Yard Markers

First Down	1
Player Profiles	2 and 61
Featuring... The Marching Chippewas!	4
Pre-game Program	5
Maestros of the Marching Chippewas	5
The Mid-American Conference	6
Opponents' Composite Schedule	7
Chippewa Team Photo	8
Team Mentors	11
1983 Chippewas	12-16
1983 Chippewa Trail	17
Welcome to Kelly/Shorts Stadium	19
Michigan Media	22
California Bowl	24
CMU Alphabetical Roster	29
Starting Lineups	30-31
CMU Numerical Roster	32
Chippewa Pride	32-33
Visitor's Numerical Roster	33
Kelly/Shorts Stadium Records	34
Tracking Today's Teams	35
Visitor's Alphabetical Roster	36
Board of Trustees	40
Athletic Leaders	40
Bill Boyden Award	42
CMU Car Coaches Club	43
Sideline Luncheons	49
Century Club Instant Replays	49
Future Football Schedules	51
Sideline '83 Kudos	51
CMU Cheerleading Corps	51
Sports Medicine Staff	52
CMU Athletes in Action	53
Allen Returns	54
Official's Signals	56
Jefferson Award	57
Equipment Room Staff	58
Directory of Advertisers	59
Graduate Assistants	60
Points After	62

**Field Hockey Home,
Rest Hit the Road**

This coming week will be a quiet one on the home front for Central Michigan University athletic teams.

All of the Chippewa teams will be in action, but only Coach Mary Bottaro's field hockey team will do battle on campus. The CMU stickers will host the Mid-American Conference (MAC) West division playoffs on Friday and Saturday, Oct. 28-29.

Joining CMU at the Rose Field will be Eastern Michigan, Ball State and Northern Illinois. The action will start at 9:30 a.m. Friday and conclude with an 11:30 game Saturday. In all, there will be six games played.

The Chippewas who entered this week's action with a 4-6 record, will play on Friday at 11 a.m. against Northern Illinois and at 4 p.m. against Eastern Michigan. On Saturday, Central will face Ball State at 9 a.m. The top two teams will advance to the MAC championships set for Nov. 4-5.

Central Michigan's cross country teams will also be in Mid-American Conference action this weekend. Coach Don Sazima's men and Coach Vranda Barclay's women will be at Ball State in Muncie, IN., on Saturday.

Coach Marcy Weston's volleyball team started this week with an impressive 19-5 record overall and a 7-1 slate in MAC play. The Chippewas will play Toledo at 4:15 p.m. today in Rose Arena and then play at league-leading Western Michigan next Friday and at Northern Illinois on Saturday.

The Central Michigan soccer team, coached by Jim Hornak, is having its best season ever. The Chippewas were 12-1 entering a Wednesday clash with Michigan State. They were also to play Northwood Institute today at 11 a.m. on the Rose Field and will be at Ferris State Tuesday.

Bowman Gets Two Honors

For the first time in memory, the Central Michigan University coaching staff selected one player for two of the three weekly "Player of the Week" honors.

Junior safety Jim Bowman from Cadillac was tabbed the defensive and special teams "Player of the Week" following CMU's hard-earned 13-7 victory over Kent State Saturday. Junior split end John DeBoer of Grosse Pointe was named the offensive recipient.

"Jim had an excellent all-around football game for us," said CMU head coach Herb Deromedi. "He was good against the run, made a great hit at the goal line that forced a fumble and had two big interceptions."

"On the special teams, he made a TD-saving tackle on a kickoff return and then downed a punt inside Kent State's five. He did it all for us."

DeBoer caught three passes for 51 yards. "In addition to his pass interceptions, John was excellent on blocking on the outside that let us get some big runs," said Deromedi. "This was just another fine game this season for John."

PLAYER PROFILE



6-2 DALE BENNIS — NO. 33
220 Pounds Linebacker

Dale Bennis continues to play an important part in the Central Michigan University defense. Bennis, a two-year starter at linebacker, was all Mid-American Conference academic last year and will graduate in December with a major in Computer Science and a minor in Business Administration.

Bennis was red-shirted in 1979 and played on the 1980 MAC Championship team. He compares the current Chippewa squad to the 1980 team. "This team is scrappier, like in '80," said Bennis. "The '79 team had more ability, but this team scraps to win."

Bennis would like nothing more than to close his career with a third MAC title, and he believes the parts are there. "This team has the ability," said Bennis. "This is the closest team I've been on. The people have a lot of fun together. The last part of the season is the meat of the schedule. We're coming on strong."



6-3 MIKE MILLS — NO. 82
230 Pounds Defensive Tackle

Even though Mike Mills planned on making Central Michigan University his college choice, he wasn't sure if he would be playing football for the Chippewas four years ago when he graduated from Mount Pleasant Sacred Heart High School.

"I was always going to go to Central, but I didn't know if I would play because in high school I didn't know if I was good enough," Mills said. "Central offered me a scholarship and it was just an added thing for me to be playing."

Mills might have been leery of his football prowess four years ago, but it didn't take him long to jump into the thick of things. He became a starter his sophomore year and has improved steadily throughout his career to become one of the best defensive linemen in the Mid-American Conference. He had 30 tackles a year ago and thus far has 21 this season.

Mills is majoring in business with a finance emphasis and after finishing with college would like to enter some phase of the business field.



TUMA'S COUNTRY STORE

is ready to serve all homemakers with old-fashioned quality and service!

Open: Monday-Saturday 9-9
Friday 'til 10
Sunday 10-7
1506 W. High, Mt. Pleasant
772-5003



20¢ OFF
1 lb. PEAS & PEANUTS
COUPON EXPIRES 3/30/84

JCPenney

Believes CMU and Mt. Pleasant both are Someplace Special!



We Are Proud To Be Your Headquarters For:

Hunt Club, Par Four, Chic, Levi, Lee Cotler, Contour, Stafford, USA Olympics, Nike, Addidas, Streetcars . . .

and introducing our newest fashions from the Halston III Collection.

located in the Mt. Pleasant Shopping Center (across from the Stadium on Mission)

Store: 773-7911
Catalog: 772-5981

Open Monday - Saturday 10:00 to 9:00
Sunday 12:00 to 5:00

AALENAIDES

JANITORIAL SUPPLIES & EQUIPMENT

Serving Michigan since 1949 with a complete line of janitorial supplies and equipment, including Clarke, Geerpress, 3M, Georgia Pacific, Rubbermaid and our own Private Label



Cadillac Telephone: (616) 775-0167

Mt. Pleasant Telephone (517) 772-9444

Jackson Telephone: (517) 787-9610

Featuring...The Marching Chippewas!



Saxophones Link Woodwind and Brass Sections

The saxophones of the CMU Marching Chippewas provide the link between the woodwind and brass sections in that they are reed instruments made out of brass. The saxophones play lines of music similar to the alto and tenor brass, and in so doing, they add their unique color to the overall sonority of the band.

First row (from left to right): Laura Butts, St. Charles; Darcie Goulette, Farmington Hills; Kelly May, Trenton; Mary Yuhasz, Fostoria; Kay Gowenlock, Oscoda; Lisa Anderson, Norway; Jeanne Locke, Brant; Sandra Spindler, Reed City; Tracy

Armentraut, Farwell; Shirlee Finch, Alma; Jennifer Knaus, Dearborn Heights; Lynnada McNabb, Ithaca; Ed Albert, Belding; Thomas Cooperider, Owosso. Second row (from left to right): Matthew Bishop, Dewitt; Jeff Bey, Midland; John Hoke, Dorr; Stephen Derees, Romeo; Sandy Klukos, Mt. Pleasant; Wayne Delano, Omer; Karl Erdmann, Scotts; John Hogan, Dearborn; Paul Thome, Rockford; George McClinchy, Rapid River; Craig Weston, Dearborn; Richard Salonen, Saginaw; George Chapel, Parma; Mark Johnson, Lake Odessa; David Skeels, E. Lansing; Joseph Havrilla, Flint; Timothy Hill, Roseville.

Halftime Salute to Homecoming

The Central Michigan University Chippewa Marching Band opens today's half-time show with a selection featuring two musical legends . . . the music is by Tschaiakovsky and the arranger is Emeritus Director of Bands, Norman C. Dietz, as the band proudly presents, "Tschaiakovsky Sketches." For their second selection, the Marching Chips are joined on the field by members of the Alumni Band as they salute the legendary John

Philip Sousa by performing "Stars and Stripes Forever", under the baton of Professor Emeritus Norman C. Dietz. The Alumni Band continues to add their talents to the Chips as they once again join in the playing of an old jazz classic "Elk's Parade" as Director of Bands John E. Williamson conducts. Today's show will close with a dramatic presentation of the legendary patriotic classic, "Battle Hymn of the Republic".

Pre-game Program

Hail to the Chippewas

Written by Norman C. Dietz
Hail to the Chippewa • All hail to the Chippewa •
These valiant men who wear maroon and gold.
We'll fight, fight, fight! Our honor to uphold.
Hail to the Chippewa • All hail to the Chippewa •
We salute you warriors — brave and true.
Win or lose, we're PROUD of you.

CMU Fight Song

Written by 'Howdy' Loomis (class of '35)
Come on and fight! Central, down the field.
Fight for Victory — Fight! Fellows never yield —
We're with you, oh Varsity! Onward with banners bold,
To our colors we'll be true! FIGHT for Maroon & Gold!
Down the field for CMU!
VARSITY! Rah, Rah. VICTORY! Rah, Rah.
Chippewas we're proud of our nickname!
Hear our song, loud and strong. CENTRAL is going to
win this game!
(repeat thru "Down the field for CMU!")

Alma Mater, Hear Us Now

Written by Ruth Mavis (class of '27)
Alma Mater, hear us now, ever more we praise thee.
Hear us pledge our sacred vow, ever to defend thee.
Mighty Mother, Queen of Earth eternal,
Precious emblem of our life supreme,
Ever symbolizing truth and knowledge in glorified esteem.
(repeat first stanza)

America, the Beautiful

Words by Katherine Lee Bates
Music by Samuel A. Ward
O beautiful for spacious skies, for amber waves of grain,
for purple mountain majesties above the fruited plain!
America! America! God shed His grace on thee,
and crown thy good with brotherhood, from sea to shining sea!

America

Words by Samuel Francis Smith
Music attributed to Henry Carey
My country, 'tis of thee, sweet land of liberty, of thee I sing;
Land where my fathers died! Land of the pilgrims' pride,
from ev'ry mountain side, let freedom ring!

The Star-Spangled Banner

Words by Francis Scott Key
(Written during the Battle of Fort McHenry, 1814)
Music by John Stafford
Congress approved this song as the National Anthem in March, 1931
Oh, say, can you see, by the dawn's early light,
what so proudly we hailed at the twilight's last gleaming?
Whose broad stripes and bright stars, through the perilous
fight,
o'er the ramparts we watched were so gallantly streaming?
And the rockets' red glare, the bombs bursting in air,
gave proof through the night that our flag was still there.
Oh! say, does that star-spangled banner yet wave
o'er the land of the free and the home of the brave?

Maestros of the Marching Chippewas



JOHN E. WILLIAMSON

The exhilarating and truly distinctive pre-game and halftime performances of CMU's Chippewa Marching Band result from the direction of two members of the Department of Music. They are Jack Saunders, director of the marching band and associate director of bands, and John E. Williamson, director of bands. Saunders, an 18 year faculty member, plots the intricate, precision movements of the 210 member marching band. In his fifth year at CMU, Williamson is in charge of producing the exciting sound that has gained the Chippewa Marching Band such an enviable reputation through out the country.



JIM BATCHELLER

The band's original musical arrangements are created by Paul Lavender, a CMU alumnus and professional arranger. The driving percussion section is under the leadership of Barry Bennett, Hastings junior, who is a student of Robert Hohner, percussion instructor at CMU. The honor of leading the band on the field has been bestowed upon drum major Jim Batcheller, Trenton senior, who is currently in his third year as drum major.

The band's 210 members include a 28 member color guard (24 appear in performances) coordinated and choreographed by Penny Koval, Bridgeport senior, and Lissa Volz, Montrose senior.



JACK I. SAUNDERS

The Mid-American Conference

Central Michigan University is one of ten major midwestern universities in Illinois, Indiana, Ohio and Michigan who have united their academic endeavors and athletic energies in the prestigious Mid-American Conference. Sister institutions Eastern Michigan and Western Michigan also belong. Northern Illinois and Ball State were added in 1973 as the MAC expanded into Indiana and Illinois. Ohio representatives include Miami University, Kent State, Bowling Green, Toledo and charter member Ohio University. The Mid-American Conference began in 1946 with five members. The 1973-74 campaign marked the first time ten schools had competed for any MAC title.

The conference headquarters is in Columbus, Ohio, in the Railroad Savings and Loan Building, 2000 West Henderson Road. Commissioner Jim Lessig, who was appointed on Nov. 1, 1982 is assisted by Harry Paidas and a secretarial staff.

The Mid-American Conference first sponsored women's championships in 1980-81. Beginning in 1982-83, the MAC sponsors eight men's and eight women's championships with the membership required to compete for six championships in each classification. The conference is classified in NCAA Division I for both men's and women's athletics. In football the MAC is listed as a Division I-AA conference but has indicated its intentions to regain I-A status. The league football champion is automatically invited to the California Bowl at Fresno, Calif., to face the Pacific Coast Athletic Association champion. All other MAC members are eligible to participate in any other bowl. The men's basketball and baseball playoff winners automatically advance to the NCAA post-season tournaments as do the volleyball and women's basketball champions.

Other conference sports include: MEN, wrestling, outdoor track, tennis, golf, swimming, and cross country; WOMEN, cross country, swimming, gymnastics, tennis, field hockey, outdoor track and softball. CMU doesn't compete in swimming.

Academic excellence is also spotlighted with the selection of a



male and female Scholar-Athlete-of-the-Year at each conference school and by the faculty athletic representatives' naming of the MAC All-Academic Teams in football, men's and women's basketball and baseball.

The MAC scholarship limit: MEN (118), football 75, basketball 15, baseball and track eight, wrestling four, golf and tennis two; WOMEN (62), track and field and cross country 13, volleyball and basketball 12, softball 11, field hockey seven, gymnastics five and tennis two.

Opponents' Composite Schedule

	Sept. 3	Sept. 10	Sept. 17	Sept. 24	Oct. 1	Oct. 8	Oct. 15	Oct. 22	Oct. 29	Nov. 5	Nov. 12	Nov. 19
KENTUCKY	CMU	Kansas State	Indiana	Tulane	OPEN	Auburn	@ LSU	@ Georgia	Cincinnati	@ Vanderbilt	@ Florida	Tennessee
NORTHERN MICHIGAN	North Dakota	@ Minn-Duluth	@ CMU	Michigan Tech	@ NE Missouri	Northwood	@ Grand Valley	Saginaw Valley	Northern Iowa	@ Western Illinois		
WESTERN MICHIGAN		@ Texas-Arlington	@ Illinois State	CMU*	@ Miami*	@ Northern Illinois	Bowling Green	Ball State	@ Ohio*	Toledo*	@ Kent State	EMU*
KENT STATE	@ Akron	@ Syracuse	OPEN	Northern Illinois	@ CMU*	@ Miami*	Ball State	Ohio* (HC)	@ Toledo*	EMU*	WMU*	@ Bowling Green
EASTERN MICHIGAN	Marshall (N)	Akron (N)	OPEN	@ Ohio*	Bowling Green	@ CMU*	Northern Illinois (HC)	Toledo*	@ Ball State	@ Kent State	Miami*	@ WMU*
OHIO UNIVERSITY	@ West Virginia	@ Richmond	Ball State	EMU*	@ Toledo*	OPEN	CMU* (HC)	@ Kent State	WMU*	@ Miami*	Bowling Green	@ Northern Illinois
MIAMI UNIVERSITY		@ South Carolina	@ North Carolina	@ Bowling Green	WMU*	Kent State	@ Toledo*	@ CMU*	Northern Illinois	Ohio*	@ EMU*	Cincinnati
BOWLING GREEN		@ Fresno State	@ Brigham Young	Miami*	@ EMU*	Toledo*	@ WMU*	@ Northern Illinois	CMU*	Ball State	@ Ohio*	Kent State
NORTHERN ILLINOIS	@ Kansas	@ Wisconsin	OPEN	@ Kent State	@ Ball State	WMU* (N)	@ EMU*	Bowling Green (HC)	@ Miami*	@ CMU*	Toledo*	Ohio*
BALL STATE	Rhode Island	Wichita State	@ Ohio*	@ Toledo* (N)	Northern Illinois	@ Indiana State (N)	@ Kent State	@ WMU*	EMU*	@ Bowling Green	CMU*	
TOLEDO	OPEN	Massachusetts	@ Richmond	Ball State	Ohio*	@ Bowling Green	Miami*	@ EMU*	Kent State	@ WMU*	@ Northern Illinois	CMU* (N)

* MAC Game
HOME GAMES IN BOLD FACE
(N) - Night Game



Little Caesars FREE PIZZA

THE ONE THAT GIVES YOU TWO
BUY ANY SIZE PIZZA AT THE REGULAR PRICE...
GET THE IDENTICAL PIZZA

FREE

DINE IN
CARRY OUT
DELIVERY EXTRA
Valuable Coupon

1325 S. Mission
Cinema Plaza
772-2921

It's
**COAT
TIME...**
at the

*Fashion
Corner*

219 S. Main
Downtown Mt. Pleasant



**Central State
Distributors, Inc.**

Wholesalers
CMU: The Mid-American is for you in '83!

The Ward & Broadway Theatres

Serving the Central Michigan area
with top-notch theatre entertainment
for 58 years!

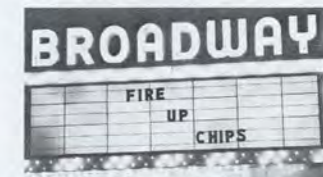

216 E. BROADWAY — 772-2075

Both theatres located in Downtown Mt. Pleasant

COUPON
\$1.00 ADMISSION

Ward or Broadway theatre
Monday and Tuesday Only
Valid 9/17/83 thru 12/16/83
Must have coupon



1983 CMU Chippewas

First Row, left to right: Roland Stevens, Rick Wilson, Dan Cawthorne, Ron Fillmore, Tony Brown, Bob DeMarco, Marcelle Carruthers, Kermit Pitts, Kevin Kolchhoff, Major Metcalf, Brad Tabin, Rob Conlin. **Second Row**, left to right: Dave Flower, Doug Roberts, Carl Kloosterman, Todd Hill, Dan Odykirk, Ray Bowles, Lance Rison, Chris Siegle, Curtis Adams, Ted Hollern, Anthony Elliott. **Third Row**, left to right: Rob Bramer, Jon Bonamego, Todd Christiansen, Roger Bearss, Matt Coffey, Phil Periard, Greg Asken, Dale Bennis, Mark Skrocki, John Stanford, Greg Zunker, Tim Squires. **Fourth Row**, left to right: Jim Burnor, Scott McGinnis, Clint Wilkerson, Calvin Robinson, Mike Kenealy, Mark Ludlow, Tony Jones, LaBron Oldham, Mike Bevier, Brian Jeffries, Jim Bowman. **Fifth Row**, left to right: Phil Zielinski, Mike Brunner, Mike Strzelecki, Jim Jesko, Dave Dean, Jon Miller, Mike Bruns, Bob Roese, Chris Wise, Pat Brackett, Mike Milanowski, Mike Dillon. **Sixth Row**, left to right: Mike Cook,

Nick Johnson, Terry Goodell, Lonnie Jackson, Jon Bison, Chris McKay, Dean Darby, Rick Poljan, Duncan Hogg, Greg Rehmann, Roger Schaaf. **Seventh Row**, left to right: Tim Miller, Mike Murley, Mike Pepin, Brian Williams, Tony Sellers, Dennis Svoboda, Mike Mills, Glenn Sievert, Kyle Curtiss, Bob Stebbins, John Morrissey, John DeBoer. **Eighth Row**, left to right: Rich Baskins, Mike Ryan, Kevin Egnatuk, Joe Churches, Andrew Castle, Steve Hamzey, Duane Woods, Ron Kraft, Ed Meyle, Chip Howland, Bob Riopelle, Steve Sklenar, Pete Panelli. **Back Row**, left to right: Louie Doughty, Jeff Parker, Carl Sztuczko, Glenn Brickley, John Mason, Mike Poff, Tom Kearly, Mose Rison, Denny LaFleur, Keith Otterbein, Dick Flynn, Jim Schulte, Ron Reardon, Ed Greenman, Don Peddie, Herb Deromedi.



CMU SPORTS CAMPS '84

WEEK-LONG INSTRUCTIONAL CAMPS ARE OFFERED ON OUR CAMPUS FOR BOYS AND GIRLS IN THE FOLLOWING SPORTS:

BOYS... Baseball, Basketball, Football, Golf, Soccer, and Wrestling
GIRLS... Basketball, Golf, Gymnastics, Soccer, Softball, and Volleyball

THE BADGERETTE POM PON COMPANY, DYNAMIC CHEERLEADERS ASSOCIATION, AND THE UNITED STATES CHEERLEADING ASSOCIATION ALSO OFFER CLINIC SESSIONS ON OUR CAMPUS DURING THE SUMMER.

FOR FURTHER INFORMATION ON ANY OF THESE PROGRAMS, PLEASE FILL OUT THIS FORM AND MAIL TO:

Sports Camps
Rowe Hall #126
Central Michigan University
Mt. Pleasant, MI 48859

YOUR NAME WILL GO ON OUR MAILING LIST. A BROCHURE WILL BE SENT TO YOU IN MARCH OF 1984.

SPORTS CAMPS INFORMATION

NAME _____

ADDRESS _____

CITY _____ STATE _____ ZIP _____

Please send me information concerning the following sport camp(s):

Return this form to: Sports Camps, Rowe Hall #126, Central Michigan University, Mt. Pleasant, MI 48859.



Bank of Alma
Member Since 1912

**WISHES THE
CMU CHIPPEWAS
GOOD LUCK!**

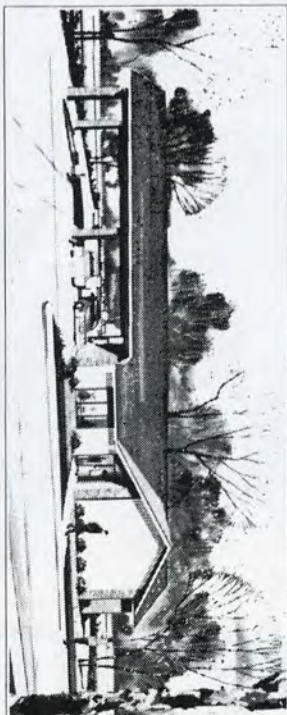

**A full service bank, offering
all the Banking Services
you'll ever need.**

773-2335

MT. PLEASANT
OFFICE
4699 E. Pickard

HOURS:
Lobby: Mon-Thurs. 9 a.m.-4:30 p.m., Friday 9 a.m.-6 p.m., Saturday Closed
Drive-Thru: 8:30 a.m.-5 p.m., 8:30 a.m.-8 p.m., 8:30 a.m.-3 p.m.

GO WITH A WINNER



THE OLYMPIAN MAGAZINE

brings you what no other sports magazine in America can. It brings you the inside story on America's Olympic athletes and the preparations for the 1984 Olympic Games, inside and out. You can find out who the Olympic hopefuls are, and what they are doing to get ready for the Run for the Gold in '84.

The World comes to Los Angeles in 1984, and the U.S. Olympic Committee is working day and night to prepare the finest Olympic Team in the nation's history. Thousands of young men and women are training and sacrificing their time and efforts to attain the highest goal in all of sport, an Olympic gold medal.

CLIP AND MAIL WITH YOUR CHECK TODAY

**TO: The United States Olympic Committee
FUND RM
Colorado Springs, CO 80950**

Enclosed is my check or money order for \$19.84. Please enroll me as a U.S. Olympic Society member and start my one-year subscription to *The Olympian*.

Name _____

Address _____

City _____ State _____ Zip _____

(Please make check payable to U.S. Olympic Committee)

A Public Service Message brought to you by this publication and the United States Olympic Committee.

You can become part of all of this by becoming a member of the U.S. Olympic Society and supporting the U.S. Olympic Committee. You'll receive ten issues of *The Olympian*, the official, full-color publication of the USOC, during the next year, too.

Your subscription will help to train those American youngsters who have their eyes trained on the 1984 Olympic Games, and help the U.S. Olympic Committee with its job in getting them ready for that effort.

Fill out the coupon in this advertisement and return it with your check for \$19.84 to the USOC, and we'll begin your subscription to *The Olympian* right away.

Best of all, you'll know you can play a part in helping the United States to Olympic gold in 1984!

TEAM MENTORS



MIKE POFF
Offensive Line

DON PEDDIE • Offensive Coordinator
Offensive Backs

DENNY LALEUR
Defensive Backfield

DICK EYNN • Linebackers
Defensive Coordinator

HERB DEROMEDI
Football Coach

MOSE RISON
Wide Receiver

JIM SCHULTE
Defensive Line

TOM KEARLY
Defensive Ends

WE SUPPORT CMU SPORTS

GUYS & DOLLS

hairstyling

COMPLETE PROFESSIONAL HAIRCARE
AT REASONABLE RATES

773-4976

306 W. BROOMFIELD
BEHIND THE TOWERS
NEXT TO 7-11



GO CHIPS!

MON.-FRI. 9-8
SAT. 9-5

Featuring
NEXUS
Hair Care
Products

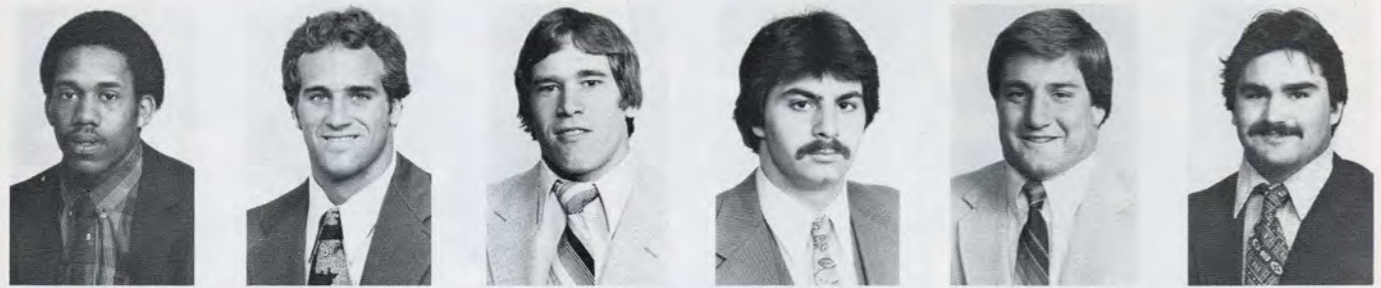

22 ADAMS TB Muskegon Jr. 32 ASKEN LB Portage Sr. 88 BASKINS TE Saginaw Jr. 33 BENNIS LB Flint Sr. 46 BEVIER LB Grosse Pte. Jr. 68 BISON OG Flint Sr.



26 BONAMEGO SB Paw Paw So. 19 BOWLES CB Ovid Sr. 48 BOWMAN S Cadillac Jr. 58 BRACKETT DT Dearborn Sr. 25 BRAMER SB Albion Fr. 5 BROWN TB Flint So.



50 BRUNNER C Romeo So. 55 BRUNS LB Frankenmuth Fr. 38 BURNOR FB Bay City Jr. 3 CAWTHORNE P Arlington Hgts. (IL) Sr. 27 CHRISTIANSEN CB Davison Fr. CARLSON DB Flushing

1983 CHIPPEVAS



CIRAULO PK Sterling Hgts. So. 30 COFFEY FB Saginaw Jr. 63 COOK C Grand Rapids So. 84 CURTISS TE Holland Fr. 70 DARBY OT Hemlock Sr.



DARGUSCH SE Farmington Hills So. 53 DEAN OLB Midland Sr. 87 DeBOER SE Grosse Pte. Jr. 6 DeMARCO QB Monroe Sr. 90 EGNATUK OLB East Lansing Jr. 24 ELLIOTT CB Detroit Fr.



4 FILLMORE QB Hope Fr. 14 FLOWER PK Bay City Fr. 65 GOODELL OG Traverse City Jr. 93 HAMZEY OLB Royal Oak Fr. 23 HOLLERN SB Grand Rapids Jr.

"THE PRIDE OF MICHIGAN"



**BEFORE OR AFTER THE GAME
VISIT OUR COFFEE SHOP
AND TAKE HOME GOODIES
FOR YOUR GATHERINGS**

Open 5 a.m. to 8 p.m.
Open Every Sunday 7 a.m.-5 p.m.
Phone 772-3516

Robaire's
PASTRY SHOP

— THE FULL LINE BAKERY —
Largest Selection of Donuts & Rolls
Plus Many, Many More Delicious Baked Goods
Try Our Super Size Chocolate Chip Cookies
Large Selections of Cakes

S. Mission in the Giantway Plaza — Mt. Pleasant



A WINNING TEAM...

24-hour banking with
Perma-Teller
at

**isabella bank
and trust**

Member FDIC



67 HOWLAND MG Portage So. 52 JESKO C Sterling Hgts. Fr. 64 JOHNSON MG Iron Mt. Fr. 44 JONES FB Ypsilanti So. 42 KENEALY MB Royal Oak Jr. 16 KLOOSTERMAN CB Lowell Jr.



9 KOLCHEFF S Trenton Jr. 95 KRAFT DT Alpena Sr. 17 KRYS CB Saginaw Jr. 43 LUDLOW TB Quincy Fr. 39 MCGINNIS LB Grand Blanc Jr.



69 MCKAY OG Royal Oak Sr. 11 METCALF SB Muskegon Fr. 96 MEYLE MG Grand Rapids So. 75 MILLER OT Delton Fr.

1983 CHIPPEWAS



82 MILLS DT Mt. Pleasant Sr. 86 MORRISSEY OLB Flint Jr. 77 MURLEY OT Grand Rapids Jr. 45 OLDHAM SB Ferndale Sr. 99 PANELLI MG Birmingham Fr. 78 PEPIN OT Muskegon Jr.



8 PITTS QB Flint Jr. 71 POLJAN OT Chelsea Fr. 73 REHMANN DT Chesaning Jr. 97 RIOPELLE MG Wyandotte Sr. 15 ROBERTS P Allendale So.



41 ROBINSON TB Grand Rapids Jr. 56 ROESE OG Bay City So. 61 SCHRAMM OG Grand Blanc Sr. 80 SELLERS SE Lansing Fr. 83 SIEVERT TE Detroit Jr.

"THE PRIDE OF MICHIGAN"

GOOD FOR FREE ORDER OF CHEESE CORN OR CHIP-N-DIP with \$3.00 purchase



THE BIRD

BAR & GRILL
Featuring THE BIRD BURGER AND 64 oz. PITCHERS
Serving Mt. Pleasant Since 1934

Clip either Bird in this ad and receive a FREE order of Cheese Corn or Chip-n-Dip per three dollar purchase
223 S. Main

GOOD FOR FREE ORDER OF CHEESE CORN OR CHIP-N-DIP with \$3.00 purchase



EXPIRES 12/13/83

MR. Charlie's LADIES APPAREL

Good Luck, Chips!

DOWNTOWN — MT. PLEASANT
123 E. BROADWAY
MT. PLEASANT, MICHIGAN 48858





98 SKLENAR OLB
Muskegon Jr.



34 SKROCKI MB
Bay City Sr.

37 SQUIRES FB
Traverse City Sr.

35 STANFORD LB
Muskegon Sr.

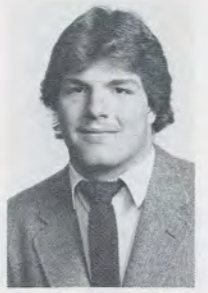
51 STRZELECKI OG
Miford Sr.

81 SVOBODA TE
Menominee Jr.

28 WADE OLB
Hamtramck Jr.

79 WILLIAMS OT
Haslett Jr.

2 WILSON QB
Westland Jr.

94 WOODS MG
Flint Jr.

Touch Down at

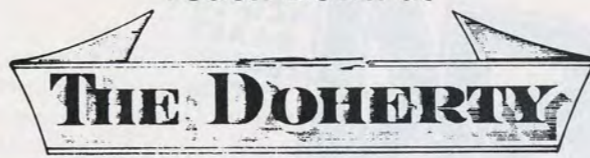

The DOHERTY

Motor Hotel

**FOR THE FINEST
IN
LUNCHEONS & DINNERS**

IMMEDIATE SEATING FOR 500 PERSONS

Only 15 minutes away

**FOLLOW U.S. 27 NORTH
TO THE HEART OF CLARE**

(517) 386-3441

The 1983 Chippewa Trail

September 3 University of Kentucky

September 17 NORTHERN MICHIGAN UNIVERSITY

September 24 Western Michigan*

October 1 KENT STATE UNIVERSITY*
Parents' Day & Agri-Business Day

October 8 EASTERN MICHIGAN UNIVERSITY*
"CMU & You Day" & Band Day

October 15 Ohio University*

October 22 MIAMI UNIVERSITY*
Homecoming

October 29 Bowling Green*

November 5 NORTHERN ILLINOIS UNIVERSITY*
Safety Patrol & Team Day

November 12 Ball State*

November 19 University of Toledo*

*Mid-American Conference games
HOME GAMES at 1:30 p.m. in Kelly/Shorts Stadium



DEAN BURGER

PONTIAC • BUICK • CADILLAC • GMC
Sales and Service

116 North Mission
Mt. Pleasant, Michigan 48858

517-773-3917







BETH HOVEY JAN HESTER PENNY SWART GEORGE NOCH
Trainer Manager





KAREN JORGENSON SALLY WEISENBURGER ROBIN STRESSMAN CLARE BROWN



NEW WORLD
REAL ESTATE

• RESIDENTIAL SPECIALISTS •

"WE MAKE A
WORLD OF DIFFERENCE"

772-3451





JERI JONES ROSEMARY REID BILL PATTERSON
Broker/Owner Manager

TWO FINE REAL ESTATE COMPANIES
"WORKING TOGETHER TO SERVE YOU BETTER"
IN MID MICHIGAN

MULTIPLE LISTING SERVICE
MLS

• COMMERCIAL SPECIALISTS •

- INDUSTRIAL
- RECREATIONAL
- RENTALS
- FARMS
- OPEN LAND
- BUSINESS OPPORTUNITIES





DORIS SHERWOOD ELLEN SHALER ALMA SMITH
Office Manager Office Manager

772-2362

Your Sports Home
Away From Home.
We Have the name brands
you know & trust!

Adidas Russell Converse Leach
Wilson Tiger Hotfingers Ektelon
Saranac Remington Frank Shorter
Billiard Dudley New Balance
Don Alleson Cramer Trak Cooper
Rossignol Wham-O Bill Rodgers Pony
Easton Danskin Buck
Hacky Sack Brooks Bear Puma Dolphin Arena
Accudart

mid michigan sport shops

Hours:
Mon.-Fri. 9-9; Sat. 9-5:30
(517) 773-7321
1025 S. Mission
Mt. Pleasant

PRO Glove &
Racquet Stringing
Shirt Printing
Trophies & Engraving

SM CRYSTAL MOUNTAIN

NEW LIFT
& LAST
YEAR'S
RATES

THOMPSONVILLE, MICHIGAN 49683 (616) 378-2911

NEW CHAIR, NEW SLOPE, NEW FUN!

Wide, new beginner/intermediate slope.
Serviced by a high capacity easy loading double chair.

CMU DISCOUNTS EVERY DAY

All CMU students, faculty and staff are eligible for free Crystal Club discount cards.

New this season - weekend as well as mid-week discounts. Available at 101 Finch.

GROUP PACKAGES

From \$63.00 per person, with meals included
(Groups of 20 or more)

Welcome to Kelly/Shorts Stadium

Welcome to Kelly/Shorts Stadium. We hope you enjoy your visit and will return often to Central Michigan University. The following information is offered to assist you in utilizing the stadium's services and facilities.

SEATING

During football games all the seats on the east sideline (behind the CMU team bench) are for the use of Central's students on a first-come, first-served basis. The seating behind the south end zone is for general admission ticket holders and any overflow from the student seating section.

All reserved ticket seats, including season tickets, are in the west stands (behind visiting team's bench). The sections are identified by aisles, lettered A-H, with Aisle A at the north end. Rows are numbered 1-36, starting at field level. Seats 1-14 are to the left of the aisle, 15-28 to the right.

GOLDEN SEATS

In order to stimulate fund-raising for the \$1.5 million campaign that helped pay for the stadium, a Golden Seat section was created under the press box. Tickets in this sheltered area are lettered CC, DD, EE, FF and numbered rows 37-42. The 410 seats are sold on a season-ticket basis only and are restricted to those CMU boosters who contributed \$600 per seat during the stadium building campaign.

TICKETS

Tickets are sold Monday through Friday in the ticket office at the Dan Rose Center, adjacent to the stadium. On game days, the stadium ticket booths open at 10 a.m. General admission tickets are always sold on game days plus any unsold reserved seats. Tickets for future home games will be on sale at the stadium booths immediately after the home games. The top prices are \$8 for reserved and \$5 for general admission. Some road game tickets can be purchased during the week at the Rose Center ticket office. For additional ticket information, call (517) 774-3041 Monday through Friday.

EMERGENCY AID

Authorized personnel are on duty to render emergency medical treatment in the first aid room which is located behind the south concession stand under the press box. Doctors may use the telephone in the first aid room to respond to emergency calls. Central Michigan Community Hospital has an ambulance crew on standby duty at all home games.

LOST AND FOUND

Lost and found items should be turned in or reported at the south concession stand during the game. After the game, CMU's public safety office, corner of East Campus Drive and Preston Street, will accept these items and reports. Individuals who are separated from their companions should plan on reuniting just inside the stadium's north entrances either during the halftime or immediately after the game.

EMERGENCY ANNOUNCEMENTS

Emergency public address announcements only should be brought to the south entrance of the press box.

REST ROOMS

Public rest rooms are available in the service buildings behind the stands on both sides of the field. The entrances to the rest rooms are on the sides away from the playing field.

PUBLIC TELEPHONES

Pay telephones are available behind the service buildings on each side of the field.

CONCESSION STANDS

Food, drink and souvenirs may be purchased at the concession stands at each end of the service buildings on both sides of the field. Administered by the University's Food Services, the stands are augmented by soft drink booths at the southeast and southwest corners of the stadium.

BACKGROUND

Central Michigan's football home took on a new name as well as a new turf this past summer. Originally called Perry Shorts Stadium when built in 1972, it now carries the name Kelly/Shorts Stadium. The stadium was named after the late R. Perry Shorts, and was changed to honor former football coach Bill Kelly.

Shorts, a CMU alumnus who played on the 1899 team and later became a banking and civic leader in Saginaw, was the university's oldest living football letterman in '72 and gave an enthusiastic talk at the dedication ceremonies. The Chippewas then defeated Illinois State, 28-21.

Kelly, who coached 16 CMU football teams to a record of 91-58-2, led the Chippewas to five outright and two co-championships in the Interstate Intercollegiate Athletic Conference (IIAC). He retired from coaching in 1966 and is still the winningest football coach in CMU history.

Kelly/Shorts Stadium had a new AstroTurf playing surface installed over the summer, replacing the old surface that had been there since 1972. The estimated cost of the new AstroTurf was \$525,000.

Welcome to Kelly/Shorts Stadium. We hope you enjoy your visit and will return often to Central Michigan University. The following information is offered to assist you in utilizing the stadium's services and facilities.

For the Finest
in Dining

Steaks and Chops
Italian Foods

In or Out

Large and Small Pizza

Try Our Special Giant Sandwiches

Visit the Casa Nova in Big Rapids and Lansing

FALSETTA'S
Casa-Nova, Inc.

1516 S. Mission St. Telephone 772-2111/772-3049

Hours: Mon.-Thurs. 11 a.m.-1 a.m.

Fri. & Sat. 11 a.m.-1:30 a.m.

Sunday 12-8 p.m.

UNIVERSITY ROOM AVAILABLE FOR PARTIES

U.C. BOOKSTORE

Store Open on
Home Game Saturdays
9:00 - 1:00 Stop in and Browse

Home of the
Chippewa Collection
CMU Shirts,
Glassware
License Plates
and other Gift
Items — See also our
Sorority and Fraternity
Gift Items

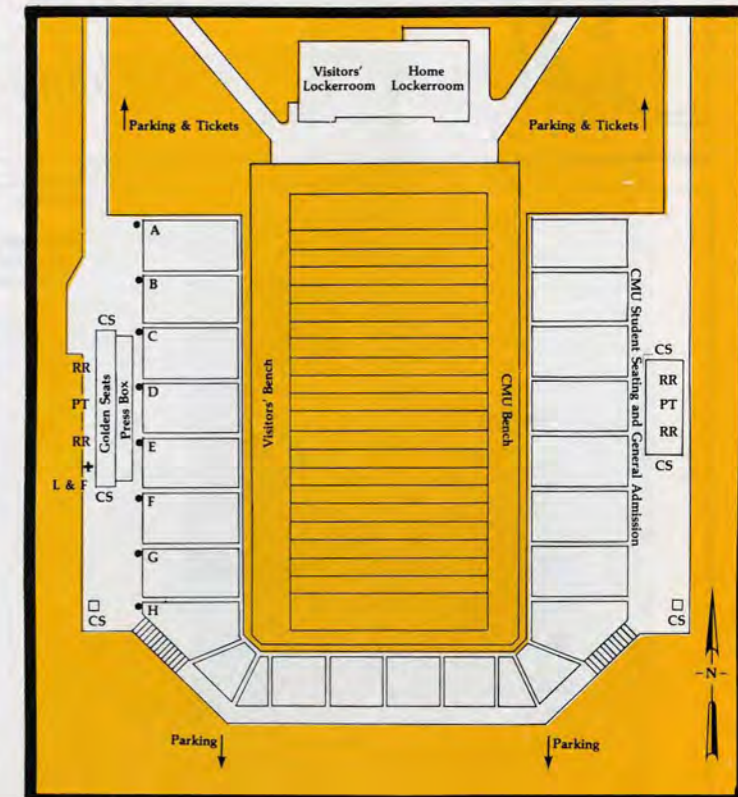

Visit the Specialty Shops of Downtown Mt. Pleasant

the French Collection
of intimate apparel

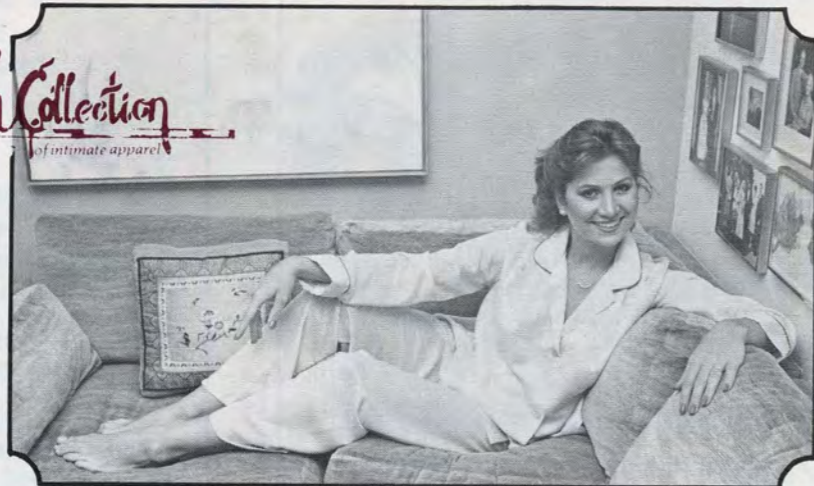

120 East Broadway
Downtown Mt. Pleasant
Mon-Thurs. 10-5:30
Fri. 10-9 Sat. 10-5:30

Underneath it all, there's nothing like fine lingerie!

Worth looking into...

The Mole Hole

Unique gifts

217 S. Main St.
Downtown Mt. Pleasant
772-0234

Mon.-Sat. 10-5:30
Fri. open till 9

One nice thing after another!



"Timeless Classics"

the shop for
appagallo

Classic Women's Furnishings

2095 S. Main, Downtown Mt. Pleasant
10-6 Daily 10-9 Friday
772-4078

Central Michigan University

Homecoming

October 19-23, 1983

Musical Legends

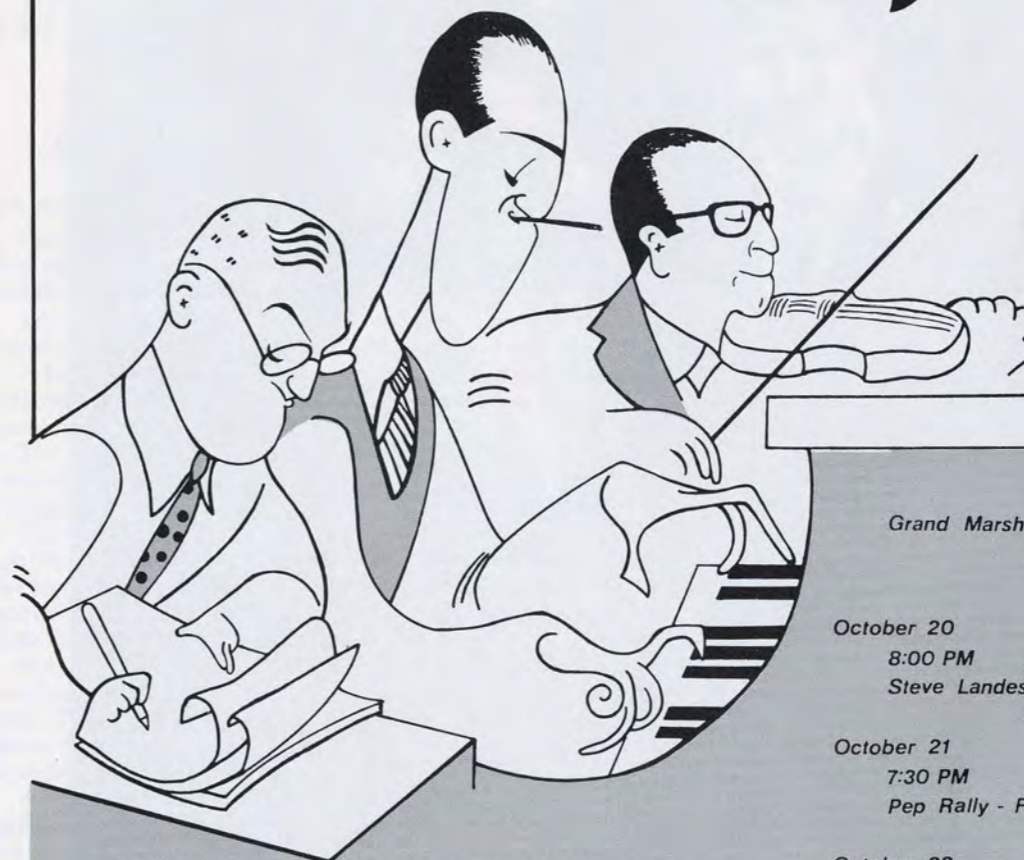

Grand Marshall - NORMAN DEITZ

October 20
8:00 PM
Steve Landesburg - Warriner Auditorium

October 21
7:30 PM
Pep Rally - Football Stadium

October 22
10:00 AM
Parade
1:30 PM
Football Game - CMU vs. Miami University
7:00 PM
Reunion Banquet - U.C. Ballroom

October 23
6:00 PM
Tubes Concert

1983 HOMECOMING QUEEN & KING



Denise Germain



Michael Perry

1983 Homecoming Royalty



Members of the court for Central Michigan University's Homecoming Oct. 22 were elected recently. They include: (first row, left to right) Brian "Quim" Sperko, Utica senior; Katrina Corwin, Swartz Creek senior; (second row) Daniel Long, Sandusky senior; Denise Germaine, Farmington senior; Michael

Perry, Kentwood senior; (third row) Jane VanBiessem, Grand Rapids junior; Sarah Bilich, Midland senior; Tracy Olrich, Vestaburg senior; and Jill Savage, Cadillac senior. David Stults, a junior from Muskegon, was unavailable to be photographed.

CMU INFORMATION SERVICES PHOTO BY ROBERT BARCLAY

TEN SELECTED FOR HOMECOMING COURT

Ten Homecoming representatives were selected to reign over festivities while Central Michigan University salutes "musical legends" Oct. 20-23.

Five women and five men were selected for the court. Each passed through a screening interview before being elected by the student body. The king and queen were announced at a pep rally Friday (Oct. 21) at 7:30 p.m.

Jill Savage, sponsored by Saxe-Herrig Halls, is a senior majoring in interior design. Her parents are Carole and Edward Savage of Cadillac.

Farmington senior Denise Germaine was backed by Woldt-Emmons Halls and the Sigma Sigma Sigma sorority. A personnel management major, her parents are Barbara and Thomas Germaine. Ms. Germaine was chosen to reign as queen over the '83 homecoming festivities.

Jane VanBiessum is a junior majoring in special education. Sponsored by Sweeney Hall, she is the daughter of Leona VanBiessum of Grandville and Harm VanBiessum of Grand Rapids.

The Towers Halls' candidate was Katrina Corwin. The Swartz Creek senior is majoring in elementary education with an em-

phasis in language arts. She is the daughter of Linda and Russell Corwin.

Sponsored by Calkins Hall, Sarah Bilich is a senior majoring in management and marketing. She is the daughter of Bernice and Andrew Bilich of Midland.

Daniel Long's campaign was supported by Student Foundation. The merchandising and retail sales major is the son of Joanne and Daniel Long of Sandusky.

Michael Perry, Kentwood senior, was sponsored by Woldt-Emmons Halls. He is the son of Carol and David Perry and is a personnel management major. Perry was selected as this year's Homecoming King.

Merrill Hall backed Brian "Quim" Sperko's bid for the court. The Utica senior is a marketing major. He is the son of Sandee and Edward Sperko.

Vestaburg senior Tracy Olrich was Robinson Hall and Phi Epsilon Kappa's representative. The physical education major is the son of Carolyn and Sam Olrich.

Sigma Chi Fraternity's candidate David Stults is a junior majoring in marketing. He is the son of Betty and Warren Stults of Muskegon.

CMU HOMECOMING TO SALUTE 'MUSICAL LEGENDS'

Written by Sally Dunning

Central Michigan University is alive with the sound of music this weekend as the Chippewa Homecoming salutes the people, productions and eras that have become "musical legends."

The theme was selected as a tribute to the Homecoming grand marshal Norman Dietz, former CMU director of bands.

A full schedule of events has been planned for the celebration including performances, alumni reunions, a parade and football game.

The prelude to the weekend was Steve Landesberg's comedy routine Oct. 20 at 8 p.m. in Warriner Auditorium. Landesberg portrayed Sgt. Dietrich on the television series "Barney Miller."

The main Homecoming activities are scheduled for Oct. 21-22. On Friday, the king and queen were announced at a pep rally and fireworks display in Kelly/Shorts Stadium at 7:30 p.m. Alumni coffee hours were held Friday from 2-5 p.m. and today from 8:30-11 a.m. in the University Center Ballroom.

Activities reached a crescendo today when a parade through campus and downtown Mt. Pleasant kicked off festivities at 9:45 a.m. The musical theme continued as Dixieland and ragtime music were featured at an alumni luncheon from 11 a.m.-1:30 p.m. by the football stadium.

At 1:30 p.m. the Chippewas, who have not lost a Homecoming game since 1965, will take on Miami University. During halftime, the king, queen and court will be presented and Dietz will be honored.

After the game, an alumni banquet will be held at 7 p.m. in the University Center Ballroom. The graduating classes of 1943 and 1958 will be recognized on their 40th and 25th anniversaries, respectively.

On Sunday, CMU will turn its focus from musical legends to contemporary music when the Tubes perform in Rose Arena at 7 p.m. The Detroit-based Romantics will be the warm-up band. Tickets are \$10.50 reserved and \$9.50 general.



Norman Dietz, 1970

Norman Dietz Honored as 1983 Grand Marshall

by David B. Schock

Through the goal posts they swarm, double timing to a fast drum cadence. Then comes the fanfare, and from the announcer's booth: "One of the truly exciting bands in the land - the Marching Chips."

"...With top musicians from 150 Michigan high schools..."

And there they are -- 200-plus of Central Michigan University's best wind and percussion students.

That showcase introduction was developed by CMU announcer Richard Allen and Norman Dietz, Central Michigan University's former director of bands.

For 32 years before his retirement in 1979, band and football fans had a chance to admire Dietz' handiwork. This year he's back again for homecoming, but not to lead the band; Dietz has been selected as the University's grand marshal.

While he acknowledges the honor, Dietz is somewhat shy about being singled out. After all, he said, his accomplishments at CMU were the result of teamwork.

"I'm a big Norm Dietz fan," said Allen. "He is one of the greatest people-managers I've ever met. He seemed to have a talent about when to come on like a ton of bricks and when to back off."

While most people saw Dietz in connection with the Marching Chips, his influence was not limited to the football field and marching. He also led the concert band, the wind ensemble and taught conducting and brass techniques. He was the manager of CMU's instrumental area. In his time at CMU, he may have worked with as many as 10,000 students.

And this from a musician who came to college with no high school music training.

"There was no public school instrumental music in my home town (Rogers City)," Dietz said. "When I was 14 I taught myself to play the trumpet."

During his student years at CMU he met and married Margaret Bush, a vocal major. After graduation in 1941 they went to Interlochen to perform and teach.

When World War II exploded, Dietz spent the next 51 months with his "dear Uncle," playing in and leading groups. When the war was finished, Dietz attended Michigan State University and earned his master's degree.

In 1946 he came to Central to take over as director of bands. At that time there were four people on the music staff and 65 students in the marching band.

"We took anyone who could hold a horn!" Dietz said.

The Marching Chips now number in excess of 200 highly-trained musicians. When Dietz retired in 1979, the music department staff had grown to 32 full-time faculty and staff. Under his leadership, the instrumental area not only grew but gained a reputation for sending out top-flight educators and players.

"I enjoyed working with the kids," Dietz said. "I was very fortunate. The administration was always helpful, we had dedicated students and a fine staff. Under those conditions your don't mind long hours -- it's a labor of love."

The work was both fun and strenuous. It had to do, Dietz said, with nerves.

"There is always a feeling of apprehension before a performance. I always said that once that feeling leaves I was going to quit. It never left, and I quit anyway."

Throughout his 32-year career, Dietz pursued his goals for the University: "The name of the game is to get kids to reach a little higher than before, to always have new goals. It is a real kick to see students who develop musical experience even beyond what they dreamed could ever happen. To see them develop is the real reward."

In his retirement Dietz and his wife spend their summers in northern Michigan and their winters in Florida. Dietz plays euphonium in the Sarasota Concert Band ("I had to rejoin the

union after all these years!"). In addition to playing, he's also composing again.

"With the exception of a few pieces and plenty of arrangements for the marching band, I never really had much opportunity to write. When I retired, I started pushing a pencil."

One of his most recent works, an oratorio, "Job," is an expansion of one of his earlier works. The piece was performed at St. Boniface Episcopal Church at Siesta Key, Fla. He's also composed a brass quintet, anthems and a new march for the Sarasota Concert Band, "The Sun Coast Festive March."

Among his other honors, Dietz was elected in 1977 to the American Bandmasters Association. Last January Dietz became the third director of bands emeritus that the MSBOA has honored with a commissioned composition, "Academic Tribute," by California's Roger Nixon, was performed (with the composer conducting) in Dietz's honor at the Midwest Conference in Ann Arbor.

"You look back on your life and realize you've been so fortunate to work with so many fine people," Dietz said. "You realize that no one is self-supporting; you're always leaning on somebody for something. I was fortunate to be a part of things here. I'm just very proud for the University. But you have to let go... I had my turn, but it's time to let the younger blood take over. You have to look ahead. There are so many wonderful things out there that you want to do."



Chicago, 1959 (Insert, 1983)

CMU Honary Alumnus Awards Presentation



George Bennis



Al Bennett



Daniel Rose

The CMU Alumni Association will be presenting three Honorary Alumnus Awards on Saturday, October 22 during the Alumni Reunion Banquet in the Ballroom of the University Center.

The three award recipients are Mr. George Bennis, of Flint, Mr. Al Bennett, of Flint and Mr. Daniel Rose, of Mt. Pleasant.

Bennis has been a long supporter of Central Michigan University in Genesee County and was the founder and the first president of the CMU Club of Greater Flint. Since its inception three years ago, the CMU Club of Greater Flint has grown to an organization with nearly 300 dues paying members and is one of CMU's most active alumni support organizations.

Bennis is Executive Vice President of Commercial Wire Rope and Supply Company and resides in Flint with his wife Carolyn, two sons and a daughter. A third son, Dale is a starting linebacker for the CMU football team and lives in Mt. Pleasant.

Bennett has resided in the Flint area for more than 30 years. He is the President of Al Bennett Ford, Inc., and has distinguished himself as a leader in the automobile industry.

Through his contact with alumni and friends living in Flint, Bennett has become involved with Central Michigan University and a strong supporter. He has received many national awards for his achievements and his company has been cited as one of the top 60 Black Businesses in the Nation in 1981 and 1982.

Rose has been called "Mr. Central Michigan Athletics." He came to Central in 1937 and began a 35 year career which took him from baseball and basketball coach to Director of Athletics.

His baseball teams posted an overall winning record, but his basketball teams became legendary. His 14-year career record of 186-64, is the best basketball record in the history of CMU. Starting with 1948-49 and 1946-49 Rose coached teams won 39 consecutive home games. The 1948-49 CMU team was rated #1 of all colleges and universities in the country with a 15-1 record.

Rose was a star athlete at the University of Michigan in the 1920's and his coaching career spanned more than 43 years. He was named "Man of the Year in Michigan Athletics in 1968". The Rose Center on CMU campus is named in his honor.

Homecoming Committee Acknowledges Support

Central Michigan University would like to thank those who helped to make Homecoming a success. The following deserve special recognition:

Poster designed by:
Mary J. Harder, Manton Senior

Fireworks sponsored by:
All residence halls (excluding only Robinson), RHA, Student Foundation and Towers Activity Advisory Board

The following Mt. Pleasant Restaurants for displaying Homecoming placements:

Cascarelli's West
Elias Bros.
Flap Jack Shack
Holiday Inn
Falsetta's Casa Nova
Sweet Onion

Special thanks to the Homecoming Steering Committee for their hard work and enthusiasm. Also to Dr. Glenn Starner, Director of Student Life.

'83 Homecoming Steering Committee



Members of the 1983 Homecoming Steering Committee include:

Marcia Alarie, Bay City; Louise Amsden, Sterling Hgts; Bill Brown, Troy; Reme Burnackey, Williamsburg; Michael Cavanaugh; Linda Dale, Public Broadcasting; Ron Dangler, Alumni Director; Barb Debrie, Caledonia; Gary Drain, Mt. Pleasant; Beth Drwencke, Sterling Hgts; Ann Foy, Midland; Sharon

George; Nancy Gilbert, Saginaw; Greg Rumpz, Mt. Pleasant; Donald Howe, Public Broadcasting; Mabel Hopkins, Mt. Pleasant; Vic Ide, Capac; Bob Jansen, Mt. Clemens; Robert Miller; Rick Ornelas, Pontiac; Glenn Starner, Student Life; Sue Richter, Mt. Pleasant; Kenneth Schaeffer, Mt. Pleasant; Grant Skomski; Jennifer Snider, Bath; Michelle Soubly, Birmingham; Kina Williams, Detroit.

Former CMU Coach Bill Kelly ...As in Kelly/Shorts Stadium

by Mike Smith, Staff/Student
Assistant Sports Information Director

Nobody will deny the fact that Bill Kelly likes to tell stories, in fact it is part of what makes him such an interesting person.

Kelly himself admits to the charge, but he also says he has an excuse. "I guess you could say most older people like to tell a lot about what happened in the past," he said. "I've been retired since 1966 and now I have a lot of time to think about all the good things that have happened in my life."

Kelly will have another tale to tell after today's activities. The stadium was renamed in his honor to Kelly/Shorts Stadium by the CMU Board of Trustees this past summer, and he'll be honored before today's football game between Eastern Michigan and Central. He was also toasted and roasted by friends and former players at a luncheon today at the University Center billed "The Great Practice."

One of his favorite stories stems from the first time the Chippewa football team flew to play an opponent back in 1959. Kelly says the team was excited about flying out to face what was supposed to be a pretty good Drake University football team.

"Our guys were pretty fired up but when we got out there it had rained for three straight days," Kelly remembers. "The field was a mess. There must have been at least four inches of mud on the thing. It got to be Saturday morning and the rain still hadn't let up."

The situation with the field forced Kelly and his assistants to come up with an altered game plan, since they thought the game would end up to be a grinding affair.

"I decided to go with an overshift offense and send the halfback the other way with one guy blocking for him," Kelly said. "We had two pretty good halfbacks at the time in Walt Beach and Jerry O'Neill."

Well, the strategy paid off as Beach ran for 173 yards on just six carries while O'Neill rushed for 171 yards on 10 carries. The Chippewas ran up 42 points on Drake, prompting the opposing coach to vow never to play Central again, Kelly said.

"That was one of the problems we had back when I was the coach," he continued. "We were so good that no one wanted to come from far away to Mount Pleasant and play us. Nobody wants to travel very far just to get the pants beat off them."

It is almost an understatement for Kelly to say his teams were "so good", since in his 16 years at the helm the Chippewas compiled a 91-58 record making him the winningest coach in CMU history.

Before he came to CMU he also had a successful career in high school coaching. He was coach at Saginaw Arthur Hill at the time the Hillites built the first dug out high school stadium in the state. In fact, he was so proud of the stadium he used to take his CMU team over there for one game every season. It was called the Red Feather Game and the proceeds went to the stadium fund.

Kelly is a 1923 graduate of Mount Pleasant High School and a 1930 graduate of CMU. While he was a student-athlete at CMU he earned 13 letters in football, basketball, tennis and baseball. Having majored in physical education, Kelly soon learned he had ambitions to go into the coaching profession, but he never dreamed his career would become as productive as it did.

"I never really thought about it in terms of how successful I would become," he says. "I just knew it was something I really enjoyed doing, so I did it. I think if a coach has to worry about how many he is going to win or lose he is in the wrong job."

Kelly likes to tell another story about how he almost never became the coach at CMU. It all came down to the fact he was so happy with coaching at Saginaw Arthur Hill, he didn't want to make the switch.

"I got a call in 1949 by CMU and they said they wanted me to come and be the football coach. There was only one problem, they didn't want to pay me what I was making at Arthur Hill," he said. "I was supporting a family then and I needed the money so I told them no. Two years later, they called me again and offered me more money. I thought it over and decided I would take it that time."

"Everything went really well for me after I came back to CMU," he adds. "Of course we had no full rides or anything, but all the high school coaches around the state were really good to me. That made for a lot of our success."

Although Kelly loved every minute of the time he was coaching, he also has learned to enjoy his retirement. He spends winters in Lakeland, Fla., keeping an eye on the Detroit Tigers during spring training and he also enjoys the time he spends in Mt. Pleasant, especially on football Saturdays.





Olson Firestone, Inc.
704 E. Pickard
Mt. Pleasant, MI
773-7978

**IN THE OFFICE OR IN THE FIELD, IT MAKES
LITTLE DIFFERENCE WHERE YOUR
INSURANCE NEEDS ARE DISCUSSED...**

The General Agency Company, one of Mt. Pleasant's oldest continuous businesses, suggests you discuss your problems and their solutions with an insurance expert.

Don't wait until you have a loss to determine how well you are covered. See Jack, Don, Bob or Mick today and discover that increased coverage, lower costs and improved claim service are not just a myth or a mystery.

When you think insurance, think

GA *General Agency Company*
525 EAST BROADWAY, MT. PLEASANT, MICHIGAN 48858
(517) 773-6984

**Blue Cross
Blue Shield
of Michigan**

09 01 83

MASON LEE

940 00 1270 70 07 0

365 036 4290 210

"Show 'em Number One!"

Michigan Media Provide Vital Coverage

The success that Central Michigan University's athletic teams have enjoyed in the Mid-American Conference (MAC) by relying primarily on Michigan high school talent has helped create strong media interest in the Chippewas throughout the state. Once again CMU football games will be carried on an 18-station radio network, the largest in the MAC, and Coach Herb Deromedi's "CMU Football Highlights Show" will be shown on five television stations.

A new twist this season will allow television viewers throughout Michigan to watch all five home Chippewa games on a tape-delayed basis. Eight different cable systems reaching more than 150,000 subscribers will be able to hear play-by-play man Steve Corlett and his crew do CMU home games. Cable Vision, Inc. Sports of Mt. Pleasant and Moore Hall Television sports have formed the TV network.

The CMU radio network, with Don Howe (WCMU-TV, Mt. Pleasant) doing the play-by-play, Ed Phelps (WJRT-TV, Flint) the color and Mike Carey (WCEN-Radio, Mt. Pleasant) the commentary, can be heard 15 minutes prior to each kickoff on the following stations:

WATZ-AM (1450), Alpena
WLEW-AM (1340), Bad Axe
WCBY-AM (1240), Cheboygan
WWMN-AM (1570), Flint
WJEB-AM (1350), Gladwin
WGRY-AM (1590), Grayling
WPLB-AM (1380), Greenville
WDEY-AM (1530), Lapeer

WKLA-AM (1450), Ludington
WMPX-AM (1490), Midland
WSMA-AM (1590), Marine City
WCEN-AM (1150), Mt. Pleasant
WMUS-AM (1090), Muskegon
WWHK-AM (1430), Mt. Clemens
WQTK-AM (1580), St. Johns
WSTR-AM (1230), Sturgis
WTCM-AM (580), Traverse City
WSDS-AM (1480), Ypsilanti

Five state television stations televise the weekly highlights show featuring Coach Deromedi and Phelps. The 30-minute show is scheduled for:

WCMU-TV (Channel 14, Mt. Pleasant)
WWTU-TV (Channel 9, Cadillac)
WWUP-TV (Channel 10, Sault Ste. Marie)
WUHQ-TV (Channel 41, Battle Creek)
WXON-TV (Channel 20, Detroit)

Daily newspapers which frequently staff CMU athletic events include:

Bay City Times
Central Michigan Life
Detroit Free Press
Detroit News
Flint Journal
Grand Rapids Press
Lansing State Journal
Midland Daily News
Mt. Pleasant Morning Sun
Saginaw News

Radio and television stations that regularly cover the Chippewas include:

Ann Arbor, WAAM
Bay City, WXOX
Cadillac, WWTU
Charlevoix, WVOY
Clare, WCFX
Detroit, WJR, WWJ, WCXI
Flint, WJRT-TV, WFDF, WTRX, WWMN
Grand Rapids, WOTV, WZZM-TV, WOOD-AM, WCUZ-AM
Jackson, WILX-TV
Lansing, WJIM-TV, WJIM-AM, WILS
Midland, WMPX, WRCI-FM
Mt. Pleasant, WCHP, WMHW, WRFX, MH-TV, WCMU-FM, WCMU-TV, WCEN-AM/FM
Owosso, WOAP
Saginaw, WNEM-TV, SWGW
Traverse City, WPBN-TV

The cable television systems in Michigan that will carry a tape-delay of CMU football games are:

Cable Vision, Inc., of Mt. Pleasant
Comcast Cablevision of Sterling Heights
Comcast Cablevision of Clinton and Mt. Clemens
Continental Cablevision of Lansing
Continental Cablevision of Madison Heights and Hazel Park
Continental Cablevision of Roseville
Continental Cablevision of Southfield
Gerty Cablevision of Midland and Bay City

WARRINER BOX OFFICE 774-3000 10 to 4 WEEKDAYS
Your Information Center for Artists Course, International Film Series, Anspach Platform Series, Speakers Series, and Other Special Events.

Bringing You The 1983 Gold Rush

All the excitement of another Maroon-and-Gold football season is yours almost anywhere in Michigan on the Chippewa football network. Play-by-play action will be carried this year on 18 Michigan radio stations. Seven television stations are carrying the weekly highlights show with Coach Herb Deromedi.

Here are the voices behind this year's Chippewa Gold rush:



Ed Phelps



Mike Carey



Don Howe

CMU football broadcasts are sponsored in part by: DOW CORNING • PEPSI-COLA • BUSCH BEER • BLUE CROSS/BLUE SHIELD

Carry on the Winning Traditions of American Security Bank and CMU.



If your bank isn't doing enough . . . call us.

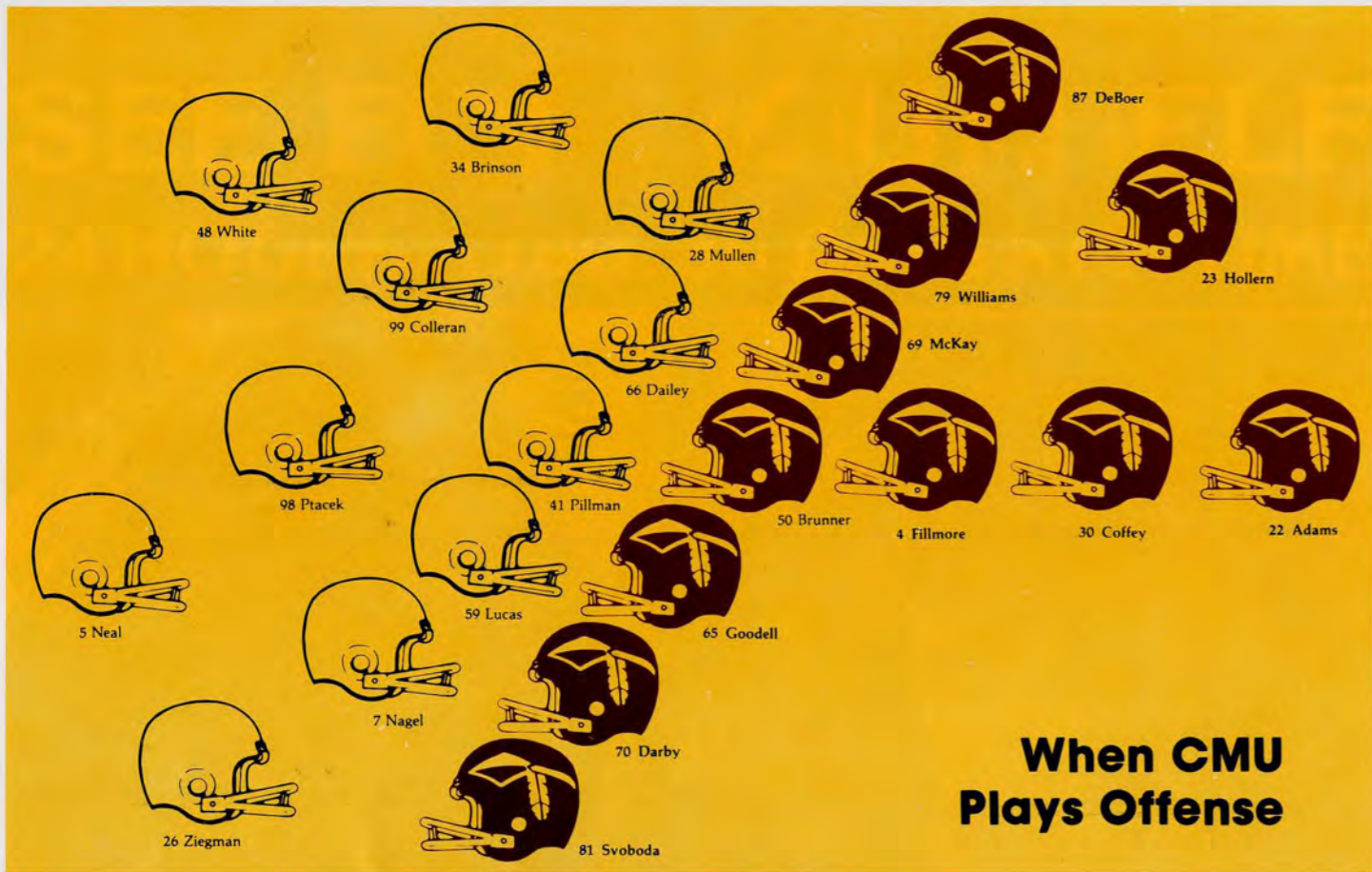

**When CMU
Plays Offense**

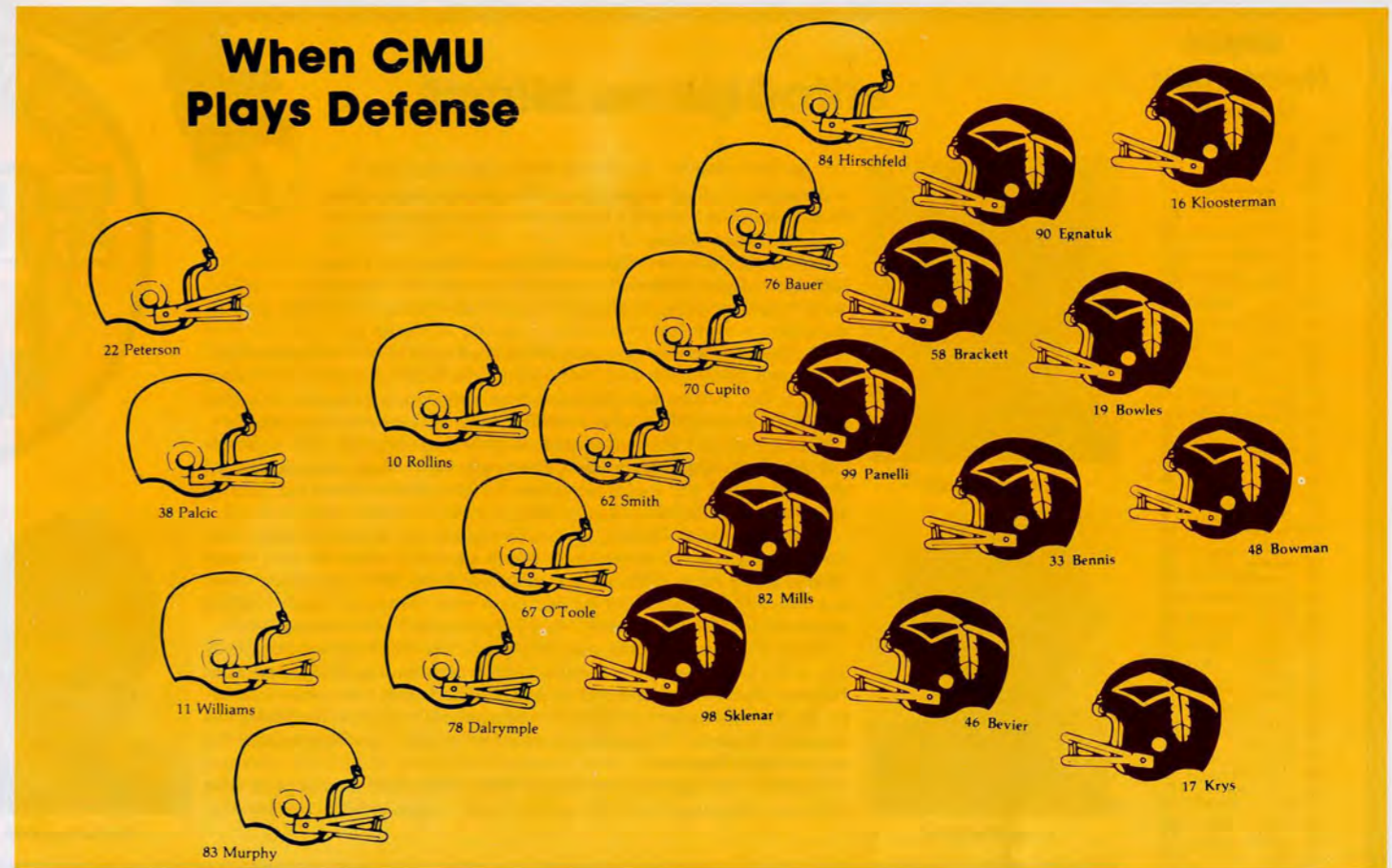

**When CMU
Plays Defense**



THE STORE
**BEFORE AND AFTER GAME
 FAVORITES WITH A
 LARGE SUPPLY OF PACKAGE
 LIQUOR**
 — OVER 40 BRANDS OF HALF PINTS —
 QUARTER AND HALF BARREL KEGS

COUPON

50¢ Off
Any 12-pack of Beer

EXPIRES 12/16/83

KITTY KORNER FROM THE EMBERS 772-3896

Cable Vision Inc.
 and
MHTV presents
**Full Coverage of CMU
 Home Football Games**
 Taped Delay On Cable Channel 2
 Sundays at 11 a.m. and 7 p.m.



INC.
 a division of Omega

CABLE VISION INCORPORATED
 915 E. BROOMFIELD RD. • MT. PLEASANT, MICHIGAN 48858

**ADVERTISING
 772-0956 772-4738**

WHAT A MATCHUP!

If the first two years are any indication, the California Bowl is in for many years of fun and excitement.

Pitting the champions of the Mid-American Conference (MAC) and the Pacific Coast Athletic Association (PCAA), the California Bowl is two-for-two in thrilling football games and could be dubbed the "Cardiac Bowl." Toledo won the first contest over San Jose State, 27-25, in 1981 on a last-second field goal while Fresno State rallied from a 22-point deficit in the fourth period in 1982 to nip Bowling Green, 29-28.

California Bowl III is slated for a 1 p.m. (PST) kickoff on Dec. 17 in the 30,000-seat Bulldog Stadium on the campus of Fresno State in Fresno. The bowl is sponsored by the Greater San Joaquin Valley Sports Association, and The Valley Children's Hospital and Guidance Clinic Serves as the official charity benefitted by the game.

This year's contest will be televised by the Mizlou Television Network and will also be aired on ESPN.

The football-playing members of the PCAA are: Fullerton State, Long Beach State, Fresno State, San Jose State, Pacific, Utah State and Nevada-Las Vegas.

The nine members of the MAC which don't earn a trip to the California Bowl are free to accept a bid to any other NCAA-sanctioned bowl game. Both the PCAA and the MAC are classified as 1-A conferences.

The ten MAC schools will each receive an allotment of bowl tickets, with the league champion getting a major share. Tickets may be purchased at the Rose Ticket Office at Central Michigan or from the California Bowl Headquarters at 4974 East Clinton, Suite 125, Fresno, CA 93727.



The Fresno State University Bulldogs Stadium is the site of the annual California Bowl, scheduled for December 17 this year, which will feature a highly competitive game between the champions of the Mid-American Conference and the Pacific Coast Athletic Association.

CMU INIATES 'HALL OF FAME'

Central Michigan University will induct its first members into the newly-formed athletic "Hall of Fame" in 1984, it was announced by university officials.

Five individuals and two teams will be inducted the first two years, according to chairman Al Thomas of the physical education department.

Additional information such as how to nominate a former CMU athletic figure for the "Hall of Fame" will be forthcoming as will the date of a 1984 banquet to honor the inductees.

CMU Athletic Director Ted Kjolhede will serve as the

secretary-treasurer of the "Hall of Fame" Board of Directors. Serving on a permanent basis are the Faculty Representative, Doug Nance, and Sports Information Director, Fred Stabley Jr. Also on the Board are: Lyle Bennett, a former CMU athlete and coach; Jean Mayhew, CMU speech department; Kevin Love, CMU psychology department; Ron Dangler, CMU Alumni Director; and Jerry Sieracki, a CMU alumnus from Rockford.

The first organizational meeting of this group was held on September 7.

Round up a round.

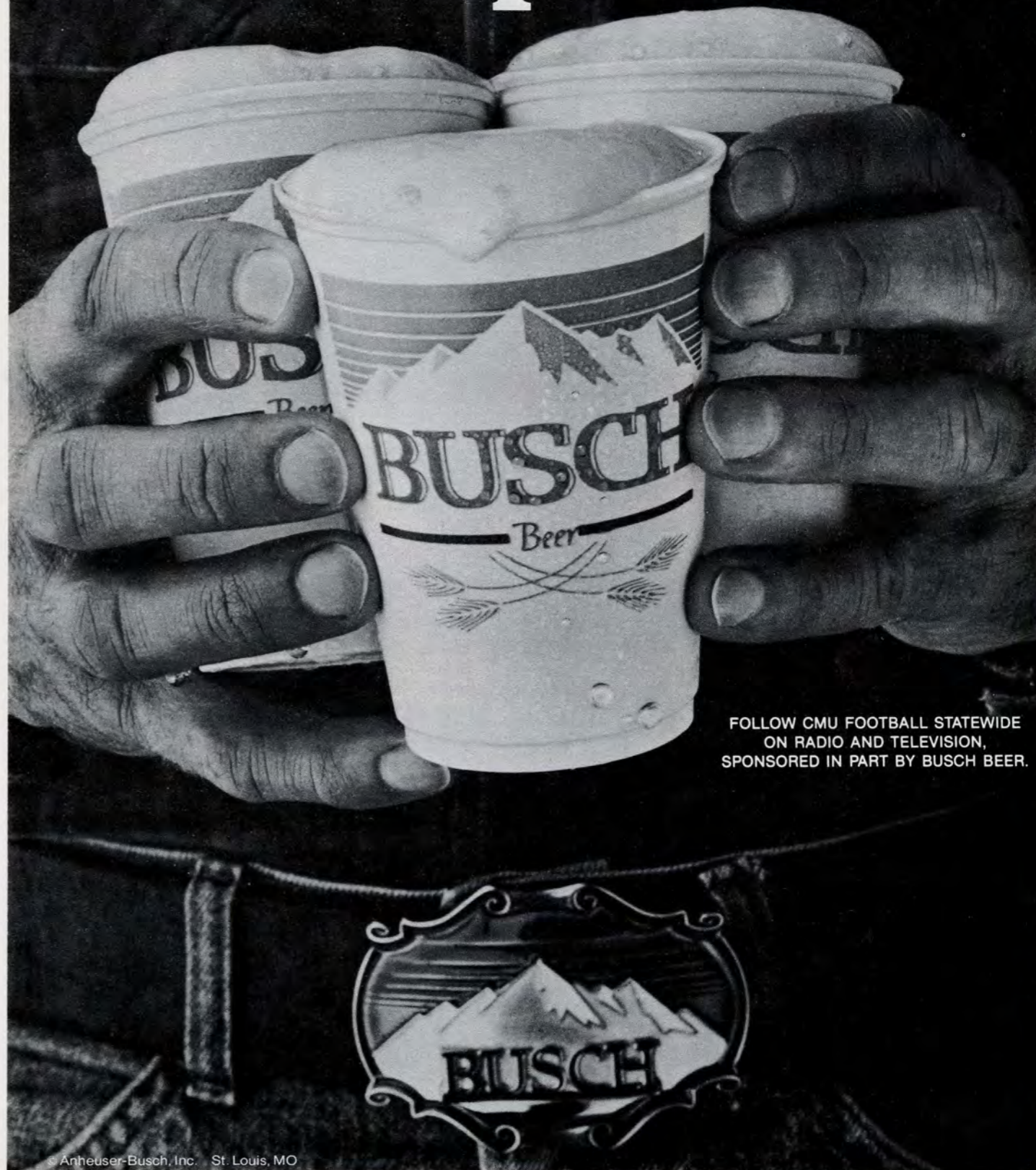

FOLLOW CMU FOOTBALL STATEWIDE ON RADIO AND TELEVISION, SPONSORED IN PART BY BUSCH BEER.

© Anheuser-Busch, Inc. St. Louis, MO

Your Support Makes Central Michigan a Stronger University

The President's Club

Options for joining the President's Club:

1. A personal membership (husband and wife included) can be obtained by a contribution of a minimum \$1,000-per-year pledge for ten years, or a matching gift.
2. Any combination of \$10,000 can be paid over a ten-year period (such as \$2,000 per year for five years).
3. Corporations may join by making a contribution of \$10,000 during a ten-year period, with a minimum payment of \$1,000 per year.
4. Providing the sum of \$25,000 or more through a bequest, life income agreement, trust agreement or other deferred-giving instrument.

All President's Club members will receive full Century Club and First Nighters benefits. There are two on-campus President's Club events each year.

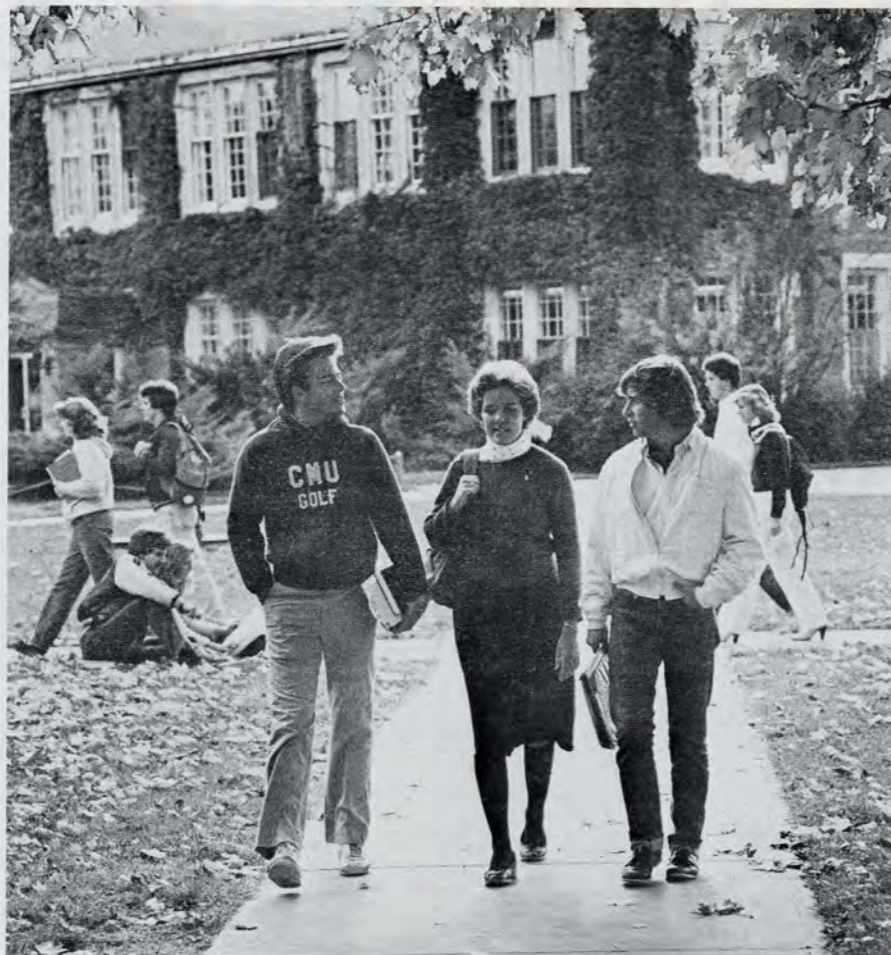

Deans' Club

Donors who support the CMU Development Fund at a level of \$400 or more annually will receive all Century Club and First Nighters benefits. You may become a Deans' Club member by contributing at least \$200 of a \$400-or-more gift to the Development fund as an unrestricted gift. The names of Deans' Club members will be listed in the Development Fund's Annual Report, home football and basketball programs, and the First Nighters' Honor Roll of Donors.



ATHLETIC CENTURY CLUB

Supporting CMU's athletic program through the Century Club will make you eligible for special privileges for ticket purchases, seating sections and parking at home athletic events. You may attend golf outings, football trips, baseball trips, pre-game picnics and after-game Instant Replays. As a Century Club member, your name will be listed by giving level in all home football and basketball programs, and you will receive a wall certificate and Century Club Newsletter.

Membership levels:
 \$100 Century Club Membership
 \$200 Maroon Century Club Membership
 \$300 Gold Century Club Membership



CMU Development Fund

The CMU Development Fund is supported by individuals who take an active role in the future of the University. Through their gifts, Central can continue to offer quality higher education and maintain its academic excellence.

There are many ways that alumni and friends can support CMU, and thousands of people have discovered that a donation to CMU is a sound investment. To find out how you can become a part of the future of Central, contact the Development Fund Office.



Your Support helps to Provide:

Student Support

- Scholarships
- Loans
- Student Organizations
- Other Financial Aids

School, Department and Faculty Support

- Equipment
- Research
- Academic Programming
- Matching Grants

General Support

- Campus Beautification
- Park Library
- Athletics
- Theatre



FOR MORE INFORMATION, CONTACT: Development Office, 105 Rowe Hall, Central Michigan University, Phone (517) 774-3744.

CMU Numerical Roster

NO.	NAME	POS.
1	Stevens	SB
2	Wilson	QB
3	Cawthorne	P
4	Fillmore	QB
5	Brown	TB
6	DeMarco	QB
7	Carruthers	QB
8	Pitts	QB
9	Kolchiff	DB
10	Hill	SE
11	Metcalfe	SB
12	Tabin	P
13	Ciraolo	PK
14	Conlin	PK
15	Flower	PK
16	Roberts	P
17	Kloosterman	DB
18	Krys	DB
19	Odykirk	SE
20	Bowles	DB
21	Rison	DB
22	Siegle	DB
23	Adams	TB
24	Hollern	SB
25	Elliott	DB
26	Bramer	SE
27	Bonamego	SB
28	Christiansen	DB
29	Wade	DE
30	Bearss	DB
31	Coffey	FB
32	Periard	FB
33	Asken	LB
34	Bennis	LB
35	Stanford	LB
36	Squires	FB
37	Burnor	FB
38	McGinnis	LB
39	Wilkinson	TB
40	Robinson	TB
41	Kenealy	DB
42	Ludlow	TB
43	Jones	FB
44	Oldham	SB
45	Bevier	LB
46	Jeffries	DB
47	Bowman	DB
48	Zielinski	LB
49	Brunner	C
50	Strzelecki	OG
51	Iesko	C
52	Dean	DE
53	Miller	DE
54	Bruns	LB
55	Rose	OG
56	Wise	LB
57	Brackett	DL
58	Milanowski	C
59	Dillon	OG
60	Schramm	OG
61	Cook	C
62	Goodell	OG
63	Jackson	OG
64	Howland	NG
65	Bison	OG
66	McKay	OG
67	Darby	OT
68	Poljan	OL
69	Hogg	OT
70	Rehmann	DT
71	Johnson	DL
72	Miller	OT
73	Murley	OT
74	Pepin	OT
75	Williams	OT
76	Sellers	SE
77	Svoboda	TE
78	Mills	DT
79	Sievert	TE
80	Curtiss	TE
81	Stebbins	TE
82	Morrissey	DE
83	DeBoer	SE
84	Baskins	TE
85	Ryan	DE
86	Egnatuk	DE
87	Churches	DT
88	Castle	LB
89	Hamzey	DT
90	Woods	MG
91	Kraft	DT
92	Meyle	DL
93	Riopelle	DE
94	Sklenar	MG
95	Paneli	SE
96	Dargusch	DB
97	Carlson	DB

CMU vs. Miami . . .

by Fred Stabley, Jr., Sports Information Director
So often you hear a coach say, "This team is better than its record would indicate." It's usually a way of pumping up a team of lesser ability.

This week, however, Central Michigan University football coach Herb Deromedi cannot be accused of "crying wolf" when he speaks in glowing terms of the Miami University football team.

The Redskins of first-year coach Tim Rose sport a very uncharacteristic 1-5 record this season and 1-4 mark in the Mid-American Conference (MAC). But, Miami was picked among the conference's premier teams before the start of the season and Deromedi still sees the potential there.

"Miami opened the season against two very difficult foes in South Carolina and North Carolina," Deromedi said. "And, then it opened MAC play and has lost three games by six points. Miami very easily could be 4-0 in the MAC and battling for the championship."

As it now stands, though, it's the Chippewas of Central Michigan who are hoping to extend their win streak to six today when the two teams meet at 1:30 p.m. in a Homecoming battle at Kelly/Shorts Stadium. CMU is 4-0 in MAC action, tied for first place with Northern Illinois (CMU's opponent on Nov. 5 at home), and Toledo, and 5-1 for the season.

When it comes to talking about top players on the defensive side of the line in the MAC, everyone seems to start with Miami middle guard Brian Pillman. He's No. 41 and the 5-10, 225-pound senior has terrorized offenses throughout his career. This season, Pillman has 18 tackles for losses of 70 yards. "He's a heckuva football player," said Deromedi. "He makes things happen."

Miami's top tacklers are inside linebackers Bob Ptacek and Tim Collieran, checking in with 80 and 69 stops, respectively.



CMU's Rehmann



CMU's Mills



. . . Homecoming Battle

The Redskins have proven equally effective running the ball or passing it this season. Senior tailback Jay Peterson is an elusive runner, having gained 429 yards in 113 tries. Full back Phil Palcic has picked up 144 yards in 29 tries.

Through the air, it has been the combination of sophomore Todd Rollins to sophomore Tom Murphy of Ann Arbor that has proven tough to stop. Rollins has completed 76 of 136 passes for 915 yards and four TDs. Murphy has caught 32 passes for 486 yards and three scores.

When the Redskin offense bogs down, it can always turn things over to the trusty foot of punter Steve Bumpass and his 44.1-yard average has helped Miami get out of many bad field positions.

Miami has won the last two meetings between the two schools, including a 23-0 shellacking in Oxford last season. CMU is the only MAC school, however, to hold an edge in the all-time series with the Redskins. Central has won three of the five meetings.

While Miami's offensive attack has been diversified, the Chippewas have gone primarily on the ground. And, not without good reason. Junior tailback Curtis Adams is fourth in the nation in rushing with 125.3 yards per game while the CMU team is also fourth with 294 yards an outing.

The Chippewa defense has been responsible for much of CMU's success of late, allowing four MAC opponents just 33 points. In fact, the last three teams have not reached double figures.

The linebacking crew of Mike Bevier (84 tackles) and Dale Bennis (46) have been particularly effective while outside linebacker Kevin Egnatuk has 60 stops and nine of them for 35 yards in losses. Defensive tackles Pat Brackett, Mike Mills and Greg Rehmann have made it difficult for opponents to run up the middle while Jim Bowman has been the hub of the defensive secondary.

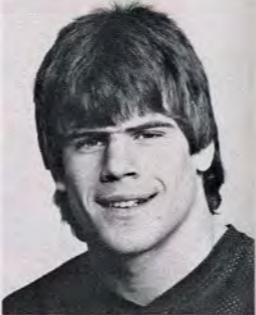

CMU's Brackett

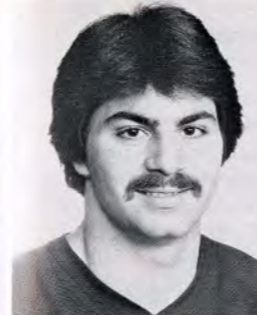

CMU's Bennis

MIAMI Numerical Roster

NO.	NAME	POS.
1	Marlow	QB
4	Appold	QB
5	Neal	A
7	Nagel	OLB
8	Harbaugh	DB
9	Fitzhugh	S
10	Rollins	QB
11	Williams	WB
12	Taylor	DB
16	White, S	OLB
18	Kiebach	PK
20	White, T	DB
21	Bumpass	P
22	Peterson	TB
23	Ballew	TB
24	Birchfield	DB
25	Arthur	WB
26	Ziegman	DB
27	Caldwell	TB
28	Mullen	OLB
29	Renicker	PK
30	Davie	WB
31	Hall	FB
32	Swarn	TB
33	Morlidge	OLB
34	Brinson	DB
37	Todd	FB
38	Palcic	FB
41	Pillman	MG
44	Graham	FB
45	Black	A
47	Brown	OLB
48	Ramsey	TB
50	Graf	C
51	McVey	MG
53	Dauch	OLB
54	Anderson	ILB
55	Farley	DT
56	Fenik	ILB
57	Marlatt	ILB
58	Heberling	C
59	Lucas	DT
60	Reilly	OG
61	Yeoman	DT
62	Smith	C
64	Kusmaul	OG
65	Brooks	OT
66	Dailey	DT
67	O'Toole	OG
68	Sullivan	OG
69	Turner	DT
70	Cupito	OG
71	Marshall	OT
72	Ellison	OT
73	Scott	OG
76	Bauer	OT
77	Sanders	MG
78	Dalrymple	OT
79	Geyer, D	C
80	Marhofer	SE
81	Geyer, J	TE
82	Hatfield	WB
83	Murphy	SE
84	Hirsfeld	TE
85	Leonard	SE
86	Miller	TE
95	Redman	WB
96	Trueman	DT
97	Edwards	ILB
98	Ptacek	ILB
99	Colleran	ILB



MU's Peterson



MU's Pillman

mount pleasant realty

We have 26 reasons why we are the area's number one Property Mover

Call 773-5972

Mike Martin

SEE FOR YOURSELF

24 HOURS A DAY, 30 DAYS AT A TIME

SILSIGHT®
extended wear contacts



Envision it — clear vision around the clock for a whole month. With the new Dow Corning SILSIGHT® extended wear contact lenses this vision can become reality.

For many people, SILSIGHT contact lenses can be worn for up to four weeks without removal, that's twice as long as most cosmetic lenses on the market today.

SILSIGHT contacts transmit almost three times more oxygen to the eye than other lenses — they let your eyes breathe naturally. And SILSIGHT lenses are made of 100% silicone, considered by many to be the finest material for safe and effective extended wear.

Ask your eye care specialist for Dow Corning SILSIGHT extended wear contact lenses.

FOLLOW CMU FOOTBALL STATEWIDE ON RADIO AND TELEVISION, SPONSORED IN PART BY DOW CORNING.

Dow Corning
Ophthalmics



ROSTER

CENTRAL MICHIGAN UNIVERSITY ALPHABETICAL ROSTER

NO.	NAME	POS.	WT.	HT.	YR.	HOMETOWN	HIGH SCHOOL	COACH
22	**Curtis Adams	TB	185	6-1	JR	Muskegon	Orchardview	L. Graham
32	*Greg Asken	LB	215	6-2	SR	Portage	Northern	C. Andrews
88	**Rich Baskins	TE	225	6-4	JR	Saginaw	MacArthur	M. Skillman
29	*Roger Bears	DB	180	5-11	FR	Millington	Millington	T. Furno
33	**Dale Bennis	LB	220	6-2	SR	Flint	Southwestern	D. Christiansen
46	*Mike Bevier	LB	215	6-1	JR	Grosse Pointe	G. P. South	R. Hepner
68	*Jon Bison	OG	245	6-2	SR	Flint	Ainsworth	D. Smith
26	*Jon Bonamego	SB	180	5-7	SO	Paw Paw	Paw Paw	D. Morehead
19	**Ray Bowles	DB	180	6-1	SR	Ovid	Ovid-Elsie	R. Pope
48	*Jim Bowman	DB	205	6-2	JR	Cadillac	Cadillac	D. Brines
58	**Pat Brackett	DL	225	6-2	SR	Dearborn	Edsel Ford	J. Davis
25	Rob Bramer	SE	185	6-0	FR	Albion	Oliver	R. Burcan
5	Tony Brown	TB	190	5-10	SO	Flint	Northern	R. Johnson
50	Mike Brunner	C	251	6-3	SO	Romeo	Romeo	I. Dunn
55	Mike Bruns	LB	215	6-3	FR	Frankenmuth	Frankenmuth	R. Munger
38	*Jim Burnor	DB	180	5-10	SO	Bay City	John Glenn	J. Loop
7	Steve Carlson	DB	180	5-10	FR	Flushing	Flushing	D. Noe
92	**Marcelle Carruthers	QB	180	5-10	FR	Lansing	Eastern	G. Saucedo
3	Andrew Castle	DT	210	6-3	FR	Royal Oak	Kimball	P. Temerian
3	*Dan Casthorne	P	185	6-3	SR	Arlington Hts., Ill.	Rolling Meadows	A. Klein
27	Todd Christiansen	DB	180	6-0	FR	Davison	Flint Central	J. Eufinger
91	Joe Churches	DT	220	6-4	FR	Southfield	St. Agatha	J. Goddard
12	Gioacchino Ciraulo	K	170	5-10	SO	Sterling Heights	Stevenson	R. Bve
30	*Matt Coffey	FB	215	6-0	JR	Saginaw	Swan Valley	C. Koons
13	Rob Conlin	K	175	6-2	FR	Warren	Fitzgerald	A. Drath
63	*Mike Cook	C	225	6-3	SO	Grand Rapids	West Catholic	E. Julian
84	Kyle Curtis	TE	225	6-2	FR	Holland	West Catholic	R. Chiaverini
70	**Dean Darby	OT	225	6-5	SR	Hemlock	Hemlock	R. Wallace
53	*Jim Dargusch	SE	170	5-11	SO	Farmington Hills	North Farmington	R. Holland
53	*Dave Dean	DE	230	6-2	SR	Midland	Dow	A. Quick
87	*John DeBoer	SE	185	6-4	JR	Grosse Pointe	Grosse Pointe South	R. Hepner
6	**Bob DeMarco	QB	190	6-1	SR	Monroe	Monroe	R. Jeric
60	Mike Dillon	OG	240	6-2	FR	Detroit	DeLaSalle	J. Maronto
90	*Kevin Egnatuk	DE	200	6-2	JR	East Lansing	East Lansing	J. Smith
24	Anthony Elliott	DB	180	6-1	FR	Detroit	Finney	D. Banka
4	Ron Fillmore	QB	190	6-3	FR	Hope	Sanford-Meridian	P. Leigeb
14	Dave Flower	PK	185	5-11	SO	Bay City	John Glenn	J. Loop
65	**Terry Goodell	OG	250	6-5	JR	Traverse City	Traverse City	P. Ooley
93	Steve Hamzey	LB	210	6-3	FR	Royal Oak	Kimball	P. Temerian
10	Todd Hill	SE	156	5-7	FR	Mt. Pleasant	Mt. Pleasant	H. Foster
72	Duncan Hogg	OT	245	6-3	FR	Mt. Clemens	Mt. Clemens	R. Chapman
23	*Ted Hollern	SB	175	5-7	JR	Grand Rapids	Catholic Central	F. Jamroz
67	Chip Howland	NG	215	6-1	SO	Portage	Central	B. Knight
66	Lonnie Jackson	OG	240	6-2	FR	St. Joseph	St. Joseph	I. Mubchenkamp
47	Brian Jeffries	DB	190	6-2	FR	Detroit	Benedictine	J. Mac
52	Jim Jesko	C	215	6-0	FR	Sterling Heights	Detroit DeLaSalle	J. Maronto
44	*Nick Johnson	OT	225	6-1	FR	Iron Mountain	Iron Mountain	M. Harry
42	*Mike Kenealy	DB	185	6-1	JR	Ypsilanti	Ypsilanti	T. Fagan
16	*Carl Kloosterman	DB	200	6-2	JR	Royal Oak	Kimball	P. Temerian
9	*Kevin Kolchhoff	DB	195	6-3	JR	Lowell	Lowell	P. Christensen
95	**Ron Kraft	DT	250	6-3	SR	Trenton	Trenton	J. Castignola
17	*Brian Krys	DB	165	5-11	JR	Alpena	Alpena	D. Schrottenboer
43	Mark Ludlow	TB	190	6-1	FR	Saginaw	Eisenhower	I. Fenton
39	Scott McGinnis	LB	210	5-11	JR	Quincy	Quincy	M. Nowicki
69	**Chris McKay	OG	240	5-11	SR	Grand Blanc	Windsor Assumption	P. Temerian
11	Major Metcalf	SB	190	6-3	FR	Royal Oak	Kimball	P. Kutches
96	*Ed Meyle	DI	215	6-1	SO	Muskegon	Catholic Central	E. Julian
59	Mike Milanowski	C	210	6-0	FR	Muskegon	Muskegon	P. Kutches
54	Jon Miller	DE	210	6-3	FR	Midland	Catholic Central	G. Jozwiak
75	Tim Miller	OT	270	6-3	FR	Midland	Midland	R. Heethius
82	*Mike Mills	DT	230	6-3	SR	Delton	Kellogg	D. Bollman
86	*John Morrissey	DE	195	6-2	JR	Mt. Pleasant	Mt. Pleasant	B. Tucker
77	*Mike Murley	OT	250	6-4	JR	Flint	Powers Catholic	D. Vandyke
18	Dan Odykirk	SE	175	6-1	FR	Grand Rapids	Forest Hills-Central	H. Foster
45	**LaBron Oldham	SB	175	5-10	SR	Ferdale	Mt. Pleasant	B. Webster
99	Pete Panelli	MG	205	6-2	FR	Birmingham	Brother Rice	A. Fracassa
78	*Mike Pepin	OT	250	6-3	JR	Muskegon	Mona Shores	I. Reuger
31	Phil Periard	FB	190	5-11	FR	Birch Run	Birch Run	F. Holes
8	*Kermit Pitts	QB	200	6-1	JR	Flint	Northern	R. Johnson
71	Rick Poljan	QB	240	6-3	FR	Cheslea	G. LaFave	G. LaFave
73	Greg Rehmman	DT	230	6-3	JR	Chesaning	Chesaning	J. Curick
97	*Bob Riopelle	DE	210	6-2	SR	Trenton	Trenton	J. Castignola
20	Lance Rison	DB	175	5-10	FR	Wyandotte	Beecher	M. Alexander
15	*Doug Roberts	P	195	6-1	SO	Flint	Allendale	W. Friberg
41	*Calvin Robinson	TB	180	5-8	JR	Allendale	Allendale	J. Dutcher
56	Bob Roese	TB	180	5-8	JR	Grand Rapids	Ottawa Hills	J. Loop
89	Mike Ryan	DE	205	6-4	FR	Bay City	John Glenn	R. Eltringham
61	Glenn Schramm	OG	225	5-11	SR	Linden	Linden	D. Rice
80	Tony Sellers	SE	190	6-3	FR	Grand Blanc	Grand Blanc	J. Boss
21	Christopher Siegle	DB	170	5-11	FR	Lansing	Everett	W. Woshart
83	Glenn Sievert	TE	220	6-1	JR	Dearborn Heights	Divine Child	T. Mach
98	Steve Sklenar	DE	210	6-4	JR	Detroit	Catholic Central	P. Kutches
34	*Mark Skrocki	DB	200	6-0	SR	Muskegon	Catholic Central	K. Kanicki
37	Tim Squires	FB	215	6-0	SR	Bay City	All Saints	J. Ooley
35	*John Stanford	LB	205	6-0	SR	Traverse City	Traverse City	I. Harp
85	Robert Stebbins	TE	210	6-4	FR	Muskegon	Muskegon	A. Vigna
1	Roland Stevens	SB	165	5-10	FR	Livonia	Franklin	I. Dean
51	*Mike Strzelecki	OG	245	6-2	SR	Detroit	Northern	B. Gilbert
81	*Dennis Svoboda	TE	227	6-2	SR	Millford	Millford	K. Hofer
12	Brad Tabin	P	175	6-1	FR	Menominee	Menominee	J. Castignola
28	*Aubrey Wade	DE	205	6-0	JR	Trenton	Trenton	T. Marasco
40	Clint Wilkerson	TB	185	6-0	FR	Hamtramck	Hamtramck	G. Wainwright
79	Brian Williams	OT	265	6-6	FR	Oscoda	Oscoda	T. Motherwell
2	Rick Wilson	QB	190	6-2	FR	Haslett	Haslett	C. Gordon
57	Chris Wise	LB	205	6-1	FR	Westland	John Glenn	K. Burgess
94	*Duane Woods	MG	205	6-0	JR	Hudsonville	Hudsonville	R. Johnson
49	Phil Zielinski	LB	210	6-3	FR	Flint	Northern	D. Moffit
						Corunna	Corunna	

*Letters earned

Kelly/Shorts Stadium Records

INDIVIDUAL GAME (Offense)

Rushing: Times Carried—42 by Jim Sandy, CMU, 1973
 Net Yards Gained—238 by Curtis Adams, CMU, 1982
 Touchdowns—4 by Curtis Adams, CMU, 1982

Passing: Attempted—37 by John Steele, Alcorn State, 1977
 37 by Jim McMillan, Boise State, 1974
 Completed—19 by Jim McMillan, Boise State, 1974
 Yards—281 by Jim McMillan, Boise State, 1974
 Touchdowns—4 by Mark Miller, BGSU, 1977

Receiving: Catches—10 by Matt Means, CMU, 1972
 10 by Reggie Garrett, EMU, 1972
 Net Yards Gained—124 by Wayne Schwabach, CMU, 1977
 123 by Dennis Lomas, Illinois State, 1972
 Touchdowns—2 by Jeff Groth and Tom Saleet, BGSU, 1977
 2 by Matt Means, CMU, 1972, 1974
 2 by Tim Durbin, EMU, 1972
 2 by Shawn Potts, BGSU, 1982

Total Offense: Plays—47 by Gary Bevington, CMU, 1972
 Net Yards Gained—238 by Curtis Adams, CMU, 1982

Scoring: Touchdowns—4 by Curtis Adams, CMU, 1982
 Points—27 by Mike Franckowiak, CMU, 1974
 Extra Points Attempted—10 by Rade Savich, CMU, 1975
 Extra Points Made—9 by Rade Savich, CMU, 1975
 Field Goals Attempted—5 by Rade Savich, CMU, 1976
 Field Goals Made—4 by Rade Savich, CMU, 1976
 4 by Tony Lee, Toledo, 1982

Miscellaneous: Longest Scrimmage Run—87 yards by Curtis Adams, CMU, 1981
 Longest Pass Play—70 yards from Mike Franckowiak to Matt Means, (Walt Hodges fumble recovery), CMU, 1974
 Don McInturff to Lucius Clark, Illinois State, 1978
 Longest Kickoff Return—91 yards by Tom Parm, EMU, 1979
 Longest Punt Return—74 yards by Ted Hollern, CMU, 1983
 Longest Punt—85 yards by Wayne Schwabach, CMU, 1975
 Longest Field Goal—53 yards by Ron Harter, Ohio, 1982

INDIVIDUAL GAME (Defense)

Most Tackles—24 by John Thomas, Alcorn State, 1977
 by Van Dickerson, WMU, 1977
 by Dan Maher, Indiana State, 1982

Most Fumble Recoveries—3 by Steve Bograkos, CMU, 1973
 Most Interceptions—2 by Vondell Robertson, CMU, 1977
 2 by Steve Bograkos, CMU, 1973, 1974
 2 by Charles Broutie, CMU, 1982
 2 by Jim Bowman, CMU, 1983

Most Fumble Recoveries for Touchdowns—1 by Denny LaFleur, CMU, 1973
 1 by Eric Manns, WMU, 1977

Longest Interception Return—100 yards by George Duranko, EMU, 1972

TEAM GAME (Offense)

Net Yards Passing—281 by Boise State, 1972
 Net Yards Rushing—449 by CMU, 1974
 First Downs—29 by CMU, 1974
 Net Yards Gained (total offense)—550 by CMU, 1975
 Most Points—69 by CMU, 1975
 Most Points (one half)—42 by CMU, 1975
 Most Points (one quarter)—28 by CMU, 1981
 Most Touchdowns—10 by CMU, 1975
 Most Rushes—84 by CMU, 1974 (twice)
 Most Passes Attempted—48 by EMU, 1973
 Most Passes Completed—21 by EMU, 1973
 Most Total Plays—99 by CMU, 1974

TEAM GAME (Defense)

Fewest Net Yards Allowed Rushing—0 by CMU (vs. Northern Michigan), 1983
 Fewest Net Yards Allowed Passing—0 by CMU (vs. WMU), 1975
 Fewest First Downs Allowed—6 by CMU, 1979 (vs. WMU)
 Fewest Yards Allowed (total offense)—96 by CMU, 1975 (vs. WMU)
 Most Interceptions—4 by CMU, 1972 and 1978

OTHER GAME STANDARDS

Most Fumbles Lost—5 by CMU, 1976
 Yards Penalized—224 (19 Penalties) by CMU, 1973
 Fewest Passes Attempted—4 by WMU, 1975
 Fewest Passes Completed—0 by WMU, 1975
 Largest Crowd—29,732 September 18, 1982 (vs. BGSU)
 Most Points by Both Teams—77 by CMU & EMU (63-14) 1981
 Most Offensive Plays by Both Teams—164 by CMU 85 and EMU 79, 1973
 Most Fumbles—10 by CMU, 1976
 Most Punts—21 by CMU and Alcorn State, 1977

Tracking Today's Teams



COMPARATIVE STATISTICS

	Pts. For	Pts. Alw	Net Rush	Rush Avg/G	Net Pass	Pass Avg/G	Net Off	Off Avg/G	Pass Att	Pass Comp	Pass Int	Punt Avg
Central Michigan	134	79	1,756	294.0	424	70.7	2,183	363.8	80	34	5	36.7
Miami University	88	126	745	124.2	1,156	192.7	1,901	316.8	180	101	6	44.1

TIM ROSE, Head Football Coach

"My feelings haven't changed since I became head coach in January and that is I am still in awe and very gratified," remarked Tim Rose, 41, Miami's 29th head football coach. "This is a tremendous privilege and opportunity for me. I feel a responsibility to excel."

Having spent the last five years as a defensive coordinator for the Redskins, Rose became a candidate for the head coaching job when Tom Reed left Miami to accept a similar position at North Carolina State.

"We were looking for a man who could not only deal with the University, but also the community," stated Miami Athletic Director Richard Shrider. "Oxford is a unique town and Miami is a unique university. We needed a man who could fit well in both situations."

Shrider went on to state: "We wanted someone who could motivate people, who is a good teacher, a salesman who can recruit and who fits the Miami image. We wanted someone who cared about his players beyond football and was interested in their total education. We found that man in Tim Rose."



During his press conference on January 5, Rose commented: "Ever since I have been coaching I have heard of people like Ewbank, Parseghian, Hayes, Pont, Schembechler, Mallory, Crum, Reed and now to be a part of that heritage puts me in a state of awe."

A native of Ohio, Rose graduated from St. Joseph High School in Cleveland and holds two degrees from Xavier University in 1963 and 1965. He served as an assistant football coach for one year at Elder High School and three at Moeller High School, both in Cincinnati. As a head football coach he served eight years at Lorain St. Mary (Lorain Catholic) High School in Lorain, Ohio and three at Boulder High School in Boulder, Colorado.

During his eight years from 1967-74 at Lorain, Rose compiled a record of 56 wins, 16 defeats and seven ties. He was selected the Ohio Class A Coach of the Year in 1967 and was voted the Conference Coach of the Year in 1967-72. His coaching record at Boulder was 19-10-1. His high school teaching assignments included English, German, religion, history, mathematics, science, health and physical education.

Rose and his wife, Joyce, have two sons and a daughter. Craig, 18, will be a freshman at Miami this fall. Kurt, 12, is a companion of his father on cross country motorcycle trips during part of July each summer. Kristine, 17, is president of the senior class at Talawanda High School and a co-captain on the varsity cheerleading team.

MEMORIES...

8 years ago: September, 1975
 Central 34, Toledo 27

Central turned in a feat rarely done by opposing schools by beating Toledo at the Glass Bowl in a high-scoring affair.

The Chippewas withstood the second half passing of All-American Gene Swick who threw for 360 yards, and nearly brought the Rockets back from a 24-7 halftime deficit.

Halfback Walt Hodges paced a balanced Chippewa attack, grinding out 157 yards on 30 carries. On the afternoon, Central rushed for 356 yards while compiling nearly 500 yards total offense.

The victory was Central's first win on the road in its new conference, the Mid-American. The win kept the Chippewas in first place and still undefeated in the MAC at 2-0-1.

... by Harry Pieczenik

Today's Opponent

UNIVERSITY: Miami University
 LOCATION: Oxford, OH
 ENROLLMENT: 15,000
 NICKNAME: Redskins
 COLORS: Red and White
 HEAD COACH: Tim Rose
 ATHLETIC DIRECTOR: Richard Shrider
 CONFERENCE: Mid-American



ROSTER

1983 MIAMI UNIVERSITY ALPHABETICAL ROSTER

NO.	NAME	POS.	HT.	WT.	YR.	HOMETOWN	HIGH SCHOOL
54	Anderson, Jeff	ILB	6-2	210	Fr.	Chantilly, VA	
4	Appold, John	QB	6-3	207	Sr.	Toledo	St. Johns
25	Arthur, Jack	WB	5-10	165	Fr.	Archbold	
23	Ballew, Larry	TB	5-8	172	So.	Cincinnati	Aiken
76	Bauer, Eric	OT	6-2	264	Jr.	Springfield	South
24	Birchfield, Phil	DB	5-11	178	So.	Ft. Wayne, IN	South
45	Black, Tom	A	5-11	190	So.	Newark	Licking Valley
34	Brinson, Ron	DB	5-7	171	Sr.	Akron	Buchtel
65	Brooks, Tony	OT	6-2	250	Sr.	West Chester	Lakota
47	Brown, Dave	OLB	6-3	195	So.	Dayton	Patterson
21	Bumpass, Steve	P	6-2	201	Fr.	Orange, CA	Canyon
27	Caldwell, John	TB	5-7	165	Sr.	Columbus	Franklin Hts.
99	Colleran, Tim	ILB	6-0	208	Jr.	Cleveland	St. Ignatius
70	Cupito, Matt	OG	6-0	251	So.	Cincinnati	Elder
66	Dailey, Steve	DT	6-0	235	Jr.	Cincinnati	Northwest
78	Dalrymple, Daniel	OT	6-3	250	Fr.	Port Clinton	
53	Dauch, Dave	OLB	6-3	210	So.	Bloomfield Hills	Lasher
30	Davie, Bob	WB	5-10	172	So.	Canton	McKinley
97	Edwards, Jack	ILB	6-4	215	Fr.	Dundee	Dover
72	Ellison, Dave	OT	6-3	224	So.	Ft. Wayne, IN	Snider
55	Farley, Mike	DT	6-1	211	So.	Maumee	
56	Fenik, Mark	ILB	5-11	198	So.	Jackson	
9	Fitzhugh, Steve	S	6-0	190	Jr.	Akron	Walsh Jesuit
79	Geyer, Doug	C	6-3	238	So.	Findlay	
81	Geyer, Jim	TE	6-3	220	Jr.	Findlay	
50	Graf, Marc	C	6-2	230	Fr.	Worthington	Bishop Watterson
44	Graham, Tom	FB	5-8	217	So.	Lancaster	
31	Hall, John	FB	5-8	177	So.	Indianapolis, IN	North Central
8	Harbaugh, John	DB	6-0	175	Jr.	Kalamazoo, MI	Ann Arbor Pioneer
82	Hatfield, Todd	WB	6-0	175	So.	Cincinnati	Colerain
58	Heberling, Mike	C	6-2	234	Sr.	Mishawaka, IN	Penn
84	Hirshfeld, Glen	TE	6-6	208	So.	Wapakoneta	
18	Kiebach, Mike	PK	5-11	187	Jr.	Indianapolis, IN	Warren Central
64	Kusmaul, Gene	OG	6-2	219	So.	Warren	Niles McKinley
85	Leonard, Tim	SE	5-8	169	So.	Waterville	Anthony Wayne
59	Lucas, Mark	DT	5-11	216	Sr.	Clayton	Northmont
80	Marhofer, Mike	SE	5-11	165	Fr.	Silerlake	Walsh Jesuit
57	Marlatt, Andrew	ILB	6-4	217	Fr.	Princeton, NJ	
1	Marlow, Al	QB	6-3	204	So.	Pickerington	
71	Marshall, Pete	OT	6-5	263	Jr.	Cincinnati	Sycamore
51	McVey, Dave	MG	5-10	191	So.	Kettering	Fairmont East
86	Miller, Craig	TE	6-3	221	Sr.	Barton	Bridgeport
33	Morlidge, Bailie	OLB	6-0	209	Sr.	Ft. Mitchell, KY	Beechwood
28	Mullen, Paul	OLB	6-3	213	So.	Cincinnati	Elder
83	Murphy, Tom	SE	6-0	176	So.	Ann Arbor, MI	Huron
7	Nagel, Gary	OLB	5-11	188	Jr.	Cincinnati	Princeton
5	Neal, Rick	A	5-11	184	Sr.	Cincinnati	Moeller
67	O'Toole, Sean	OG	6-2	231	Sr.	Cincinnati	St. Xavier
38	Palcic, Phil	FB	6-0	205	Sr.	West Carrollton	
22	Peterson, Jay	TB	5-8	168	Sr.	Hopedale	Cadiz
41	Pillman, Brian	MG	5-10	225	Sr.	Cincinnati	Norwood
98	Ptacek, Bob	ILB	6-2	222	Sr.	Dayton	Centerville
48	Ramsey, John	WB	5-11	170	Fr.	Ft. Wayne, IN	Snider



BENEFACTORS SOCIETY established at CENTRAL MICHIGAN UNIVERSITY



John E. Riecker, Chairman
CMU Development
Fund Board
of Directors



Charles E. Anthony,
National Chairman
CMU Benefactors
Society

At their meeting April 16, 1983, the Central Michigan University Development Fund Board of Directors approved a new gift level which will be known as the Benefactors Society. Membership in this organization is a cash contribution of \$25,000 or more during a ten-year period.

John E. Riecker, chairman of the Development Fund Board announced that Charles E. Anthony, general manager of WCEN in Mt. Pleasant, has agreed to serve as National Chairman of the Benefactors Society.

"The Benefactors Society is designed to enhance the Presidents' Club (\$10,000 or more over a ten-year period) and to provide a vehicle for

increasing major gifts to Central Michigan University," said Mr. Anthony.

Membership in the Benefactors Society will also be granted to those persons who provide an irrevocable planned gift of \$25,000 or more to the University. Presidents' Club members may have their gifts credited to the society if they wish.

During the academic year, special dates will be designated for on-campus meetings of the Benefactors Society. In addition, members will:

1. Receive invitations to special education and cultural events on campus.
2. Be invited to join with the Board of Trustees on a periodic

basis to discuss campus issues and provide counsel.

3. Be invited to the activities of all gift clubs.
4. Attend a program of classroom visitations on an annual basis.
5. Receive a framed sheepskin membership diploma.
6. Receive autographed copies of faculty publications.
7. Receive a subscription to the *Central Michigan Life* newspaper.

For further information concerning the Benefactors Society, please contact the Central Michigan University Development Office, 105 Rowe Hall, Mt. Pleasant, MI 48859 or call (517) 774-3744.

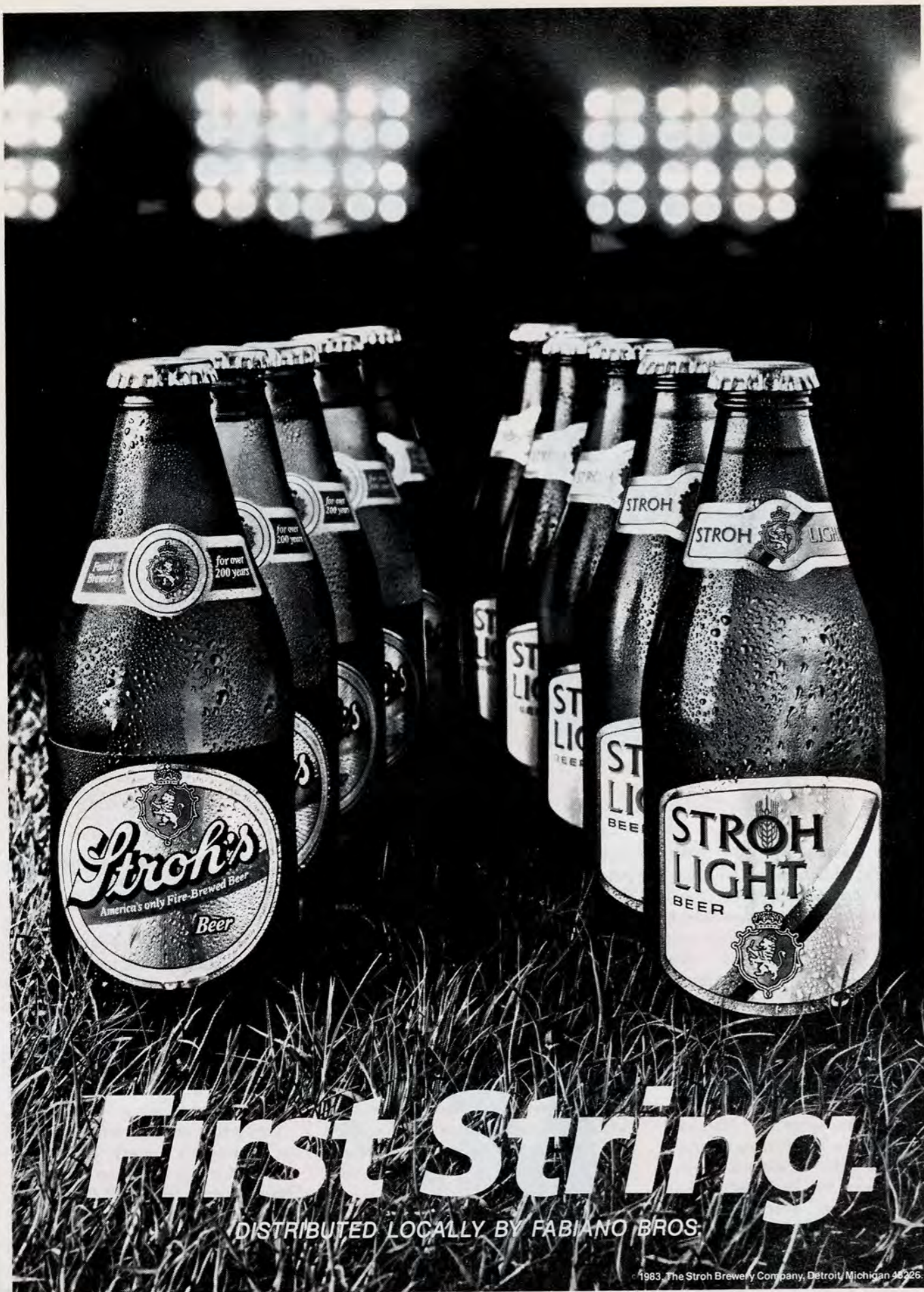

**BONANZA CHEERS C.M.U.
FIRE UP, CHIPS!**



- ★ STEAKS
- ★ SEAFOOD
- ★ HAMBURGERS
- ★ SALAD BAR
- ★ BANQUET ROOM
- ★ TAKE-OUTS

Open daily 11 a.m.

939 N. Fairfield
Mt. Pleasant
773-2458



TRY OUR NEW "FRESHTASTIC" SALAD BAR

• WHOLESALE PRICES • STEREO SHOPPE PROFESSIONALS • JEWELRY EXCHANGE DIAMOND GEMOLOGIST

BUY AT WHOLESALE CATALOG PRICES
& TAKE THE MERCHANDISE WITH YOU!

ARTHUR'S

Mt. Pleasant 1805 Mission	Midland 309 Ashman
---------------------------------	--------------------------



Arthur's Jewelers

WE BUY GOLD AND DIAMONDS NOBODY SELLS FOR LESS.

WE SELL THE BEST KNOWN BRANDS OF MERCHANDISE AT WHOLESALE PRICES. RECESSION FIGHTER GIFT CENTER.

WELCOME, CMU Students & Alumni to our store. We wish you a successful year of scholastic achievement.

- We appraise DIAMONDS
- We deal HONESTLY for best prices
- We are direct importers — Diamonds — Italian Gold Chains
This enables us to sell at lowest possible prices
- Consult with Art or Steve Silverberg for MAJOR DIAMOND INVESTMENTS • CERTIFICATE DIAMONDS
You'll benefit from a long line of family expertise in diamonds.

We Are Located In
MT. PLEASANT — East of CMU
MIDLAND — Downtown



Our Stereo Policy
We Are Flexible In Our Prices. We Bend Over Backwards To Serve You. We Know Your Needs & Wants. WE BEAT ALL PRICES. SEE US FIRST AND LAST!

FREE CATALOG
Our New 1984
Catalog Is Loaded.

Page After Page of Gifts at Wholesale Prices. We Reserve a Free Copy For You.

We carry the finest stereo equipment from the best-known makers:

- Harman • Kardon • JBL • Luxman • Sony • Technics • Pioneer • Jensen • AR • AKAI • RCA • Zenith • Sanyo • Craig • Hitachi • Kenwood • AIWA •

Our professional sound room and audio consultants will permit you to listen and learn from knowledgeable, intelligent explanations.

Our staff of astute CMU graduates & current students is attuned to your present college life needs.



1805 S. Mission

HONESTY & INTEGRITY ABOVE ALL

Mt. Pleasant

Board of Trustees



Margaret A. Riecker
Chair
Board of Trustees
Midland



Alfred J. Fortino
Vice Chair
Board of Trustees
St. Louis



Bernadine N. Denning
Member, Board of Trustees
Detroit



Raymond A. LaBounty
Member, Board of Trustees
Ypsilanti



Gordon N. Lambie
Member, Board of Trustees
Dearborn Heights



Rachel E. Moreno
Member, Board of Trustees
Lansing



William C. Odykirk
Member, Board of Trustees
Mt. Pleasant



Alice Tomboulian
Member, Board of Trustees
Rochester



Harold Abel
University President



John Cantelon
University Provost



Arthur Ellis
Vice President



James Hill
Vice President



Jerry Tubbs
Vice President



Ted Kjolhede
Director, Athletics



Fran Koenig
Associate Director,
Athletics



Walter Schneider
Associate Director,
Athletics



Douglas Nance
Faculty Representative

Athletic Leadership



STUDENT BOOK EXCHANGE

- Paperbacks
- CMU T-Shirts & Sweatshirts
- Calculators
- Mugs & Glassware
- Room Accessories
- Art Supplies
- Hallmark Card Shop



209 E. BELLOWS — MT. PLEASANT
772-9411

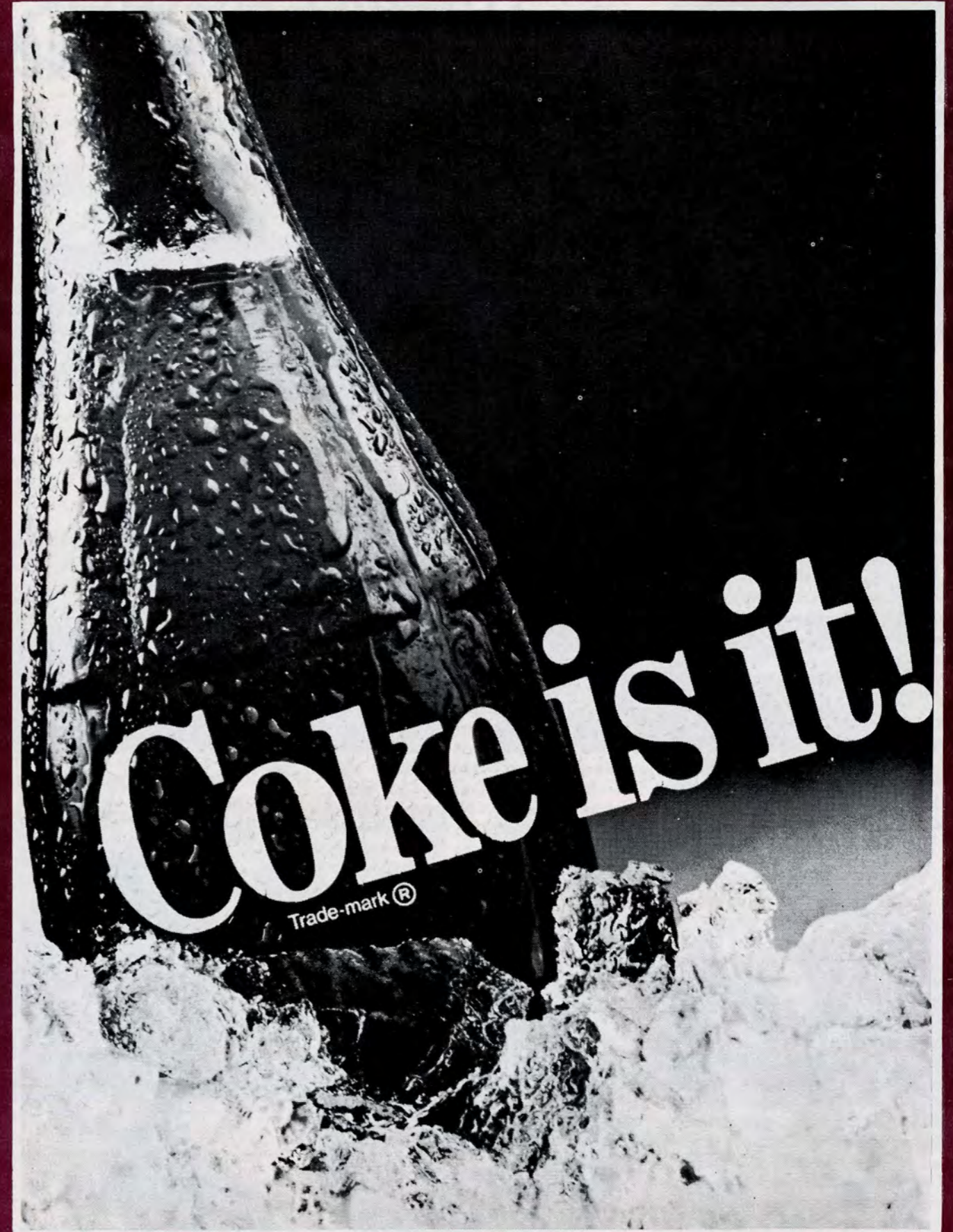

"Coca-Cola" and "Coke" are registered trade-marks which identify the same product of The Coca-Cola Company.

THE BILL BOYDEN LEADERSHIP AWARD

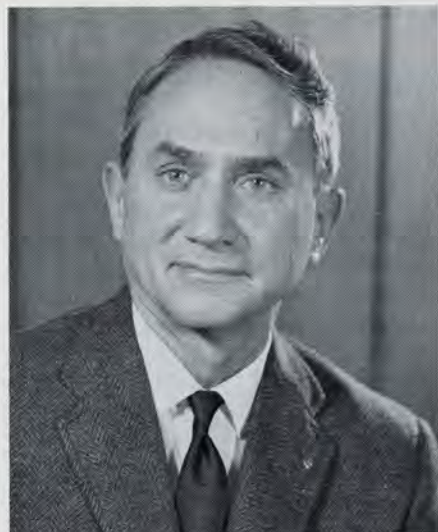

W.B. "BILL" BOYDEN
1911-1980

An activity in which Bill Boyden took particular pride and toward which he directed considerable time and energy was the service to his beloved alma mater. He was a long-time member of the Central Michigan University Development Fund Board, including two terms as chairman and was again serving as vice chairman at the time of his death in April of 1980. As a member of the Development Fund Board of Directors, Bill was the motivating force in making possible the construction of the beautiful and impressive football stadium which thousands of Chippewa fans now enjoy. The reality of a major football stadium at Central Michigan University was a dream come true and a very proud moment for Bill when the facility was dedicated on November 4, 1972.

The Bill Boyden Leadership Award winner will be selected each spring from all "C" letter winners who are completing their junior year. The award will be presented at halftime of the opening home football game.

The Boyden Award seeks to honor that junior student of satisfactory academic standing who has best combined participation in a varsity intercollegiate sport with leadership ability in campus affairs and activities, interest or accomplishments in the arts and community involvement and who is and will be an exemplary representative of the University.

The recipient will receive a minimum of \$1,500, upon graduation, for continuance of education or furtherance of career goals. The

award winner will also have his or her name inscribed on the plaque located in the Rose Arena and will also receive a permanent individual plaque.

The selection committee and Central Michigan University proudly announce that Paul Salyers of Marlette is the recipient of the third Bill Boyden Leadership Award. Paul is the son of John and Elaine Salyers, and a 1980 graduate of Sandusky High School. A political science and English major who was a National Honor Society member in high school, Salyers has a career record of 51-26-2 for the Chippewa wrestling team. The 158-pounder will serve as captain of the 1983-84 squad after finishing fourth in the '83 Mid-American Conference championships. He is also a two-time defending champion in the Muskegon Open Wrestling Tournament. Salyers also had an excellent junior year academically with a 3.31 grade-point-average in the fall and 3.44 in the winter to raise his overall to 3.06 (4.0 scale). He hopes to pursue a career in law.

Applications for nominations for the 1983 award may be obtained through the CMU Development Fund Office at 105 Rowe Hall.



PAUL SALYERS
1983 RECIPIENT



CMU Car Coaches Club



Carl Archey of Archey Brothers Oldsmobile (Mt. Pleasant) flanked by Ted Kjolhede and Dave Keilitz.



Roger Pung of M & M Chevrolet (Mt. Pleasant) flanked by Ted Kjolhede and football coach Herb Deromedi.



Al Bennett of Al Bennett Ford, Inc. (Flint) with Dave Keilitz and Ted Kjolhede.



Brian Smith of Krapohl Ford (Mt. Pleasant) with Dave Keilitz and Ted Kjolhede.



Dean Burger of Dean Burger Pontiac (Mt. Pleasant) in the middle with basketball coach Dick Parfitt and Ted Kjolhede.



Debbie McArdle of McArdle Pontiac-Cadillac (Midland) with Athletic Director Ted Kjolhede and baseball coach Dave Keilitz.

An important part of Central Michigan University's ongoing effort to recruit the top student-athletes in Michigan is the Car Coaches Club, now in its ninth year. Six different auto dealers make late-model cars available to Chippewa coaches, and more than 100,000 miles are logged yearly. A hearty "Thanks" to the above dealers from the entire CMU athletic department.

CMU ATHLETIC CENTURY CLUB

—F—

Bill & Ian Fagerlund
 Brad & Debbie Fahr
 Joe, Sandy, Deena, & Erin Falsetta
 Falsetta's Casa Nova, Inc. - Bill & Tom Falsetta
 Family Federal Savings & Loan
 Mr. & Mrs. Dennis Farley
 Pat & Bill Farley
 Gerhard & Ruth Felter
 Karen & Buz Fender
 Bill & Phyllis Figg
 Mr. & Mrs. Ronald E. Finch
 John & Jeanne Fisher
 John J. & Doris (Addy) Fitzpatrick
 Don & Bonnie Fitzsimmons
 Floyd & Sherry Fleetham
 Joseph W. & Mary Lu Fleming
 James & Sheri Flower
 Richard & Mary Flynn
 Rob & Sue Flynn
 Dennis & Debbie Focken
 Jack & Ellen Ford
 Dr. & Mrs. Arnold L. Form
 Jerry & Susan Forsberg
 James Al Fortino
 Janice & Neila Fortino
 Mr. & Mrs. Paul Fortino
 Chuck & Merrie Jo Fortino
 Dr. & Mrs. William R. Fortino
 Mr. & Mrs. Hilt Foster
 Mrs. Judson W. Foust
 Bill & Mary Franklin
 Robert & Beth Franks
 Marla M. Fuller
 Mr. & Mrs. George Fussman

—G—

Cynthia Gall
 Mr. & Mrs. George F. Garland
 Doug & Shirley Gembs
 Bruce & Debra George
 Sharon Lynn George
 Mr. & Mrs. Wendell George
 Roy & Allison Gerkin
 Dr. & Mrs. J. Robert Gershon, Jr.
 Howard & Zeld Gilman
 Thomas & Diana Osborne Gilmer
 Mike Giordano
 Randall & Joanne Golden

Beverly J. Goldsworthy
 Donald E. Golm
 Dave & Barb Goodell
 Lee J. & Billee Jo Goulet
 Duane & Kathy Goupell
 Household Appliance, Inc. - Michael Gray
 Alice & Bill Gregory
 Liz & Jerry Grinzinger
 Eric & Diane Gruesbeck
 Kenneth & Carla Gutow
 Marilyn & Gerald Haley
 Betty & Barry Hamilton
 Mr. & Mrs. Clayton V. Hamilton
 Arnie & Merrie Hammel
 Dick & Bonnie Harmon
 William W. & Dorothy F. Harper
 Wilbur & Elaine Harris
 Bob & Jan Harrison
 Mr. & Mrs. I. W. Hartman
 Mr. & Mrs. Don Hauck
 Tim & Diane Hauck
 Don & Lucille Hazekamp
 Heckt Oil Company, Inc.
 Dick & Mary Hecksel
 Kathleen & David Helms
 Thomas F. & Carolyn Stanton Hewes
 George & Esther Hewitt
 Paul & Carole Heydenburg
 Bob & Karen Heydenburg
 H. J. Martin Company - Fred Brown, Jim K
 Norman & Anita Hoag
 Vern & Rose Hoag
 William & Darcy Hodges
 Robert J. & Arlene Hogeboom
 Michael & Carolyn Holdship
 David & Marilyn Hole
 Don & Connie Holland
 Aletha Honsowitz
 Pat & Sharon Horgan
 Herb & Lou Ann Hornbacher
 James Hornus, Jr.
 Mr. & Mrs. Bud Howe
 A. D. Huber
 A. A. Iacco
 Bruce Idema
 Chris Ingram

—H—

—J—

Mr. & Mrs. John R. Jackson
 Mr. & Mrs. Mitch Jacque
 John & Janice Jamison
 Mr. & Mrs. Donald H. Johnson
 Richard & Nancy Johnson
 Richard & LaVonne Johnson
 Mr. & Mrs. R. Park Johnston
 Jim & Ardie Jones
 Margo Jonker

—K—

Nolan Kaiser
 Sue & Gene Kane
 Michael W. Kane
 Janice Kanine
 Tom Kearly
 Mr. Dan Keilitz

Robert & Mary Keller
 Phil & Sue Kench
 Lornie & Midge Kerr
 Don & Helen Kilbourn
 Miss Shirley L. Kilcullen
 Herbert & Velda Kindel
 Lynn & Gail Kindel
 Mr. & Mrs. Thomas M. Kinney
 Herbert & Mary Ann Kipke
 Mr. & Mrs. Herbert E. Kipke II
 Mr. & Mrs. Eugene Kipp
 Joan & Ken Kisabeth
 Musa & Harold Knickerbocker
 Carol Kniffen

Paul & Marjory Koenig
 Ken & Vivian Kopke
 Dan & Mary Kostrzewa
 Mr. Brad & Dr. Jennifer Kozar
 Mr. & Mrs. Eugene C. Kral
 Paul & Brenda Krause
 Marge L. Kremkow
 Mr. & Mrs. Robert R. Krieg
 John & Petra A. Krull
 Mr. & Mrs. Richard Krzyaniak
 Denny & Karin Kuiper
 Mabel E. Kyser

—L—

Dennis & Connie Lafleur
 Denny & Kristi Lafleur
 Frank & Helen LaGoe
 Mr. & Mrs. William E. Lakey

John & Therese LaLonde
 Mr. & Mrs. Gordon N. Lambie
 Jim & Shirley Lampky
 Mr. Edward Stephen Larillia
 Mr. & Mrs. Larry K. Larson
 George & Ernestine Lauer
 Russell LeCronier
 Bill & Linda LeFevre
 Mrs. Ruth Leonard
 Dr. John & Mrs. Joan Leppo
 Terry & Carol Libkuman
 Bob & Marie Lippert
 Henry & Joanne Longhini
 Opal Loomis
 Mr. & Mrs. Charles E. Lotzar, Jr.
 Ronald & Carolyn Lutz

—Mc—

James Burton McAllen
 Mr. & Mrs. John C. McAuliffe
 John & Linda McCarthy
 Mr. & Mrs. Pat McCormick
 Blackstone Bar - Tom McEvoy
 Bonnie Jean & Dennis McGuire
 Pat & Nancy McGuirk, Jr.
 Pat & Jean McGuirk
 Doug & Nancy McKim
 Charles A. McLeod, Jr.
 Mr. & Mrs. Robert McNamara
 Charles H. McNeerney
 Fred & Virginia McQuaid

—M—

Mr. & Mrs. Duane A. Maas
 Lauchlin W. S. MacGregor, Jr., P.E.
 Fran & Gil Maienknecht
 Max & George Martin
 Mr. & Mrs. H. J. Martin
 Interiors by Sherine - Sherine Martin
 Ron & Kelly Martin
 Larry & Susan Marvin
 Mr. & Mrs. Florencio Mata, Jr.
 Mr. & Mrs. Thomas R. Matchett II
 Dr. & Mrs. H. M. Mathers
 Mr. & Mrs. William Matson
 Peg Mauch
 James D. Maybaugh
 Bernie & Jean Mayhew
 Carlton & Ruth Mefort

HONOR ROLL OF DONORS

Merrill Drilling Company
 Stuart "Shorty" Merrill
 Wesley & Patricia Merrill
 W. Dean & Helen Merritt
 Mike & Bonnie Metro
 Mr. John F. Meyer
 Tom & Cindy Miles
 Mr. & Mrs. Norbert Miller
 Richard & Charlotte Miller
 Charles W. K. & Donna Mills
 Bob & Marge Mills
 Harold & Marge Minnema
 Carl S. & Gail L. Mitchell
 Mr. & Mrs. Edwin Moe
 Dr. Allen P. Montoye
 Bob & Marilyn Moore
 Helen M. Morsink
 James & Beverly Mull
 Mr. & Mrs. Ronald Mumford
 Margaret Murphy
 Patricia A. Murphy
 Paul B. Murray
 Vic Myers
 Fran & Ilah Myers

—N—

Mr. & Mrs. Jack D. Nartker
 Mick & Dorothy Natzel
 Dixie Neier
 Stan Nesen - Lodewick, Nesen & McKim
 Richard & Joyce Nisbet
 Robert & Linda Noll

—O—

Mr. & Mrs. Peter D. O'Connell
 Joe & Sheryl Olivieri
 Roy & Darlene Olk
 Rep. James E. O'Neill, Jr.
 Ed & Connie Osocki - Federal Oil Company
 Mr. & Mrs. James J. O'Sullivan

—P—

Dick Page
 Barbara Pagel
 Al & Jo Palm
 Ron & Angela Paporello
 Marilla Parfitt
 Dick & Pat Parfitt
 Richard & Donna Parr
 T. Roger Partlo
 Dan & Mary Pattison

Don & Barbara Peddie
 Mr. Art Periard
 Howard & Nancy Philipp
 Fred & Ginni Phillips
 Roger N. Pierce - First Central Mortgage Corporation
 Ralph & Shelley Pim
 Donna Piper
 Nancy & Chuck Pisoni
 Dr. & Mrs. Leonard E. Plachta
 Harry & Billie Plouff
 Bill & Pat Podoll
 Mr. & Mrs. Mike Poff
 Cap & Deb Pohlman
 Lee & Martha Polley
 Mrs. Gerald L. Poor
 Richard & Ann Powell
 Robert & Donna Poyner
 Mr. & Mrs. T. D. Provins
 George & Margaret PUNCHES

—R—

Mr. & Mrs. Daniel Rademacher
 Mike & "Sunshine" Ramey - Smith Tool
 Kurt K. Ray
 Gary & Diane Rayburn
 Tom & Neoma Reeter
 Edward P. Revis
 Jose & Helen Reyes
 Iuan & Sally Reyes
 Robert P. Reynolds
 Mose & Marilyn Rison
 Gary & Mary Ellen Rivers
 Randy & Jo Robertson
 David R. Roe
 Ted Roehrich
 Dale H. Roethlisberger
 Daniel Jay Rohn
 Dr. & Mrs. Hugh Rohrer
 Al & Mary Rolph
 Dan S. Rose
 Mr. & Mrs. Michael B. Ross
 George & Fran Rouman
 Leo & Woody Rozyla
 Kent & Janice Ruback
 Mr. & Mrs. Dean B. Russell
 Mr. & Mrs. Patrick H. Ryan
 Otto & Mary Lou Sanderson

—S—

Ralph Sarnowski
 Jack & Rosemary Saunders
 Mrs. Kenneth Saunders
 Waldo & Judy Sauter
 Schaefer's Men's Wear
 Mr. & Mrs. C. A. Scheel
 Mr. & Mrs. Richard I. Schmidt
 Mr. & Mrs. Harvey L. Schroeder
 Doug & Kris Schuette
 James H. Schulte, Jr.
 The James H. Schulte, Sr. Family
 Gordy & Pat Schultz
 Mr. & Mrs. Walter R. Schwarz
 Scott Chiropractic Life Center
 Linda Seestedt
 Paul Seestedt
 Ron & Beth Sendre
 Les & Maryann Serier
 Tom & Carol Shaner
 Hal & Joyce Sheets
 Scott Sheldon
 Chuck & Doris Sherwood
 Ron & Kathy Shoemaker
 Michael G. Showerman
 Gary & Karla Sitrine
 Cliff & Pat Sjogren
 William & Dorothy Sklenar
 Mr. & Mrs. William Sleeper
 Henry & Audrey Smith
 Richard & Nancy Smith
 Richard & Jo Ann Snyder
 Katie Sobiski
 Alan & Howie Somerville
 7-Eleven Store - Norm & Mary Sorenson
 Southland Lease Exploration, Inc.
 Jeffrey & Diane Sovern
 Don & Gloria Sowle
 Donald & Nancy Stabenow
 Fred & Barb Stabley
 Terry & Marcia Stacy
 Glenn & Kay Starner
 Richard & Ann Steeby
 Bob & Jane Steinke
 Coldwater Lake Inn
 Paul & Teresa Stickler, Owners
 Dick, Margaret, Alan & Mike Stokes
 Terry Stoner
 Judy Stovak
 Mr. & Mrs. George Strzelecki

Frank & Jane Sweeney
 Sweeney Seed Company
 Bob & Frank Sweeney
 E. J. Tesseine
 Joseph & Rose Marie Thering
 Alfred & Mildred Thomas
 Gene Tiejema
 Ben Traines & Sons, Inc.
 Irwin & Bunny Traines
 Jeanne Trask
 Thomas Trionfi
 Jerry & Marcia Tuma
 Michael & Darlyn Turner

—V—

Gary R. Vandemark
 Mr. & Mrs. Jim Vander Molen
 Marie & Ellis Van Deventer
 Herb Van Hoose
 Robert Eugene & Jacqueline Van Nostrand
 James D. Veldhuis
 Tony Vitale
 Mr. & Mrs. Eugene W. Vogel
 Glenn A. Voisin

—W—

Mr. & Mrs. Wayne B. Wagar
 Tony & Jerrie Waggoner
 Mr. & Mrs. Don Wakely
 J. B. & Meda Walden
 Mr. & Mrs. Harry M. Walkley
 Dean & Debbie Wallin
 Mr. & Mrs. Robert C. Walling
 John & Mary Walsh
 Ward Theatres
 Bob & Mary Wardrop
 Mitchell & Lori Ware
 Mike & Sharon Warner
 Mr. Roger J. Warwick
 Mr. & Mrs. Dan J. Wawersik
 Larry & Cate Waynick
 Mr. James A. Webb
 Cathy & Dan Weber
 Paul & Carol Weber
 Mr. & Mrs. Cal Webster
 Thomas & Vernita Weidman
 Perk Weisenburger
 Mr. & Mrs. David L. Wejrowski
 Mr. & Mrs. Thomas E. Welch
 Fred & Wilma Wesley

Catch The Excitement of Chippewa Hoops!!!



Versatile Derek Boldon (40) returns for the CMU men



Veteran center Patty Weidman (33) battles inside

CMU 1983-84

Men's Basketball Schedule

Fri.-Sat.	Nov. 25-26	at Cutlass Classic
Sat.	Nov. 26	(at MSU: East Lansing)
Wed.	Nov. 30	at University of Michigan
Mon.	Dec. 5	DEFIANCE COLLEGE
Fri.-Sat.	Dec. 16-17	at Casaba Club Classic
Sat.	Dec. 17	(at Stockton, California)
Thur.	Dec. 22	FLAGLER COLLEGE of FLORIDA
Wed.	Dec. 28	TRI-STATE of INDIANA
Sat.	Dec. 31	VALPARAISO UNIVERSITY
Wed.	Jan. 4	at Northern Illinois*
Sat.	Jan. 7	KENT STATE*
Wed.	Jan. 11	at Ball State*
Sat.	Jan. 14	WESTERN MICHIGAN
Wed.	Jan. 18	at Ohio*
Sat.	Jan. 21	MIAMI*
Wed.	Jan. 25	BOWLING GREEN*
Sat.	Jan. 28	at Eastern Michigan
Wed.	Feb. 1	TOLEDO*
Sat.	Feb. 4	at Kent State*
Wed.	Feb. 8	BALL STATE*
Sat.	Feb. 11	at Western Michigan*
Wed.	Feb. 15	OHIO*
Sat.	Feb. 18	at Miami*
Wed.	Feb. 22	at Bowling Green*
Sat.	Feb. 25	EASTERN MICHIGAN*
Wed.	Feb. 29	at Toledo*
Sat.	Mar. 3	NORTHERN ILLINOIS*
Tues.	Mar. 6	MAC TOURNEY
Thur.	Mar. 8	MAC TOURNEY
Sat.	Mar. 10	MAC TOURNEY

CMU 1983-84

Women's Basketball Schedule

Fri.-Sat.	Nov. 25-26	at Nebraska Tournament*
Sat.	Dec. 3	at Michigan State
Tues.	Dec. 6	at Michigan
Fri.	Dec. 9	CLEVELAND STATE
Sat.	Dec. 10	PURDUE
Sun.	Dec. 18	MINNESOTA
Wed.	Dec. 21	at Notre Dame
Fri.	Dec. 30	DETROIT
Wed.	Jan. 4	at Northern Illinois
Sat.	Jan. 7	KENT STATE
Wed.	Jan. 11	at Ball State
Sat.	Jan. 14	WESTERN MICHIGAN
Wed.	Jan. 18	at Ohio
Sat.	Jan. 21	MIAMI, OH
Wed.	Jan. 25	BOWLING GREEN
Sat.	Jan. 28	at Eastern Michigan
Wed.	Feb. 1	TOLEDO
Sat.	Feb. 4	at Kent State
Wed.	Feb. 8	BALL STATE
Sat.	Feb. 11	at Western Michigan
Wed.	Feb. 15	OHIO
Sat.	Feb. 18	at Miami, OH
Wed.	Feb. 22	at Bowling Green
Sat.	Feb. 25	EASTERN MICHIGAN
Wed.	Feb. 29	at Toledo
Sat.	Mar. 3	NORTHERN ILLINOIS
Wed.-Fri.	Mar. 7-9	MAC Tournament
Thur.-Sat.	Mar. 15-17	NCAA - 1st round

*(Nebraska, California State-Fullerton, Central Michigan)

Working for a Brighter Tomorrow

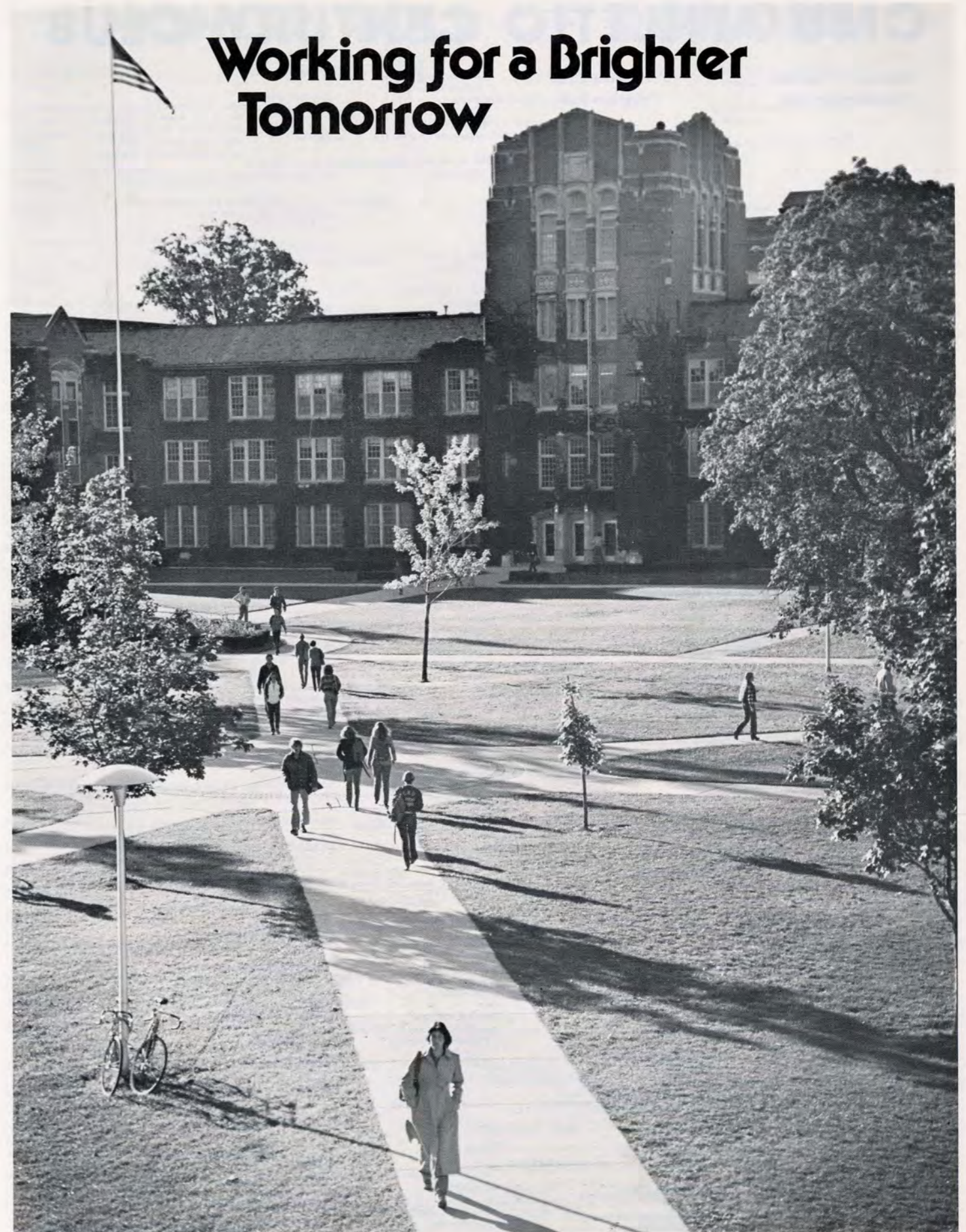

*Mid-American Conference Games

CMU ATHLETIC CENTURY CLUB

Benefactors Society Membership List

Presidents Club Program List

—A—
Dr. & Mrs. Harold Abel
American Security Bank
Leo Staudacher

—B—
Mrs. Wilbur Boyden
North Muskegon

—D—
Mr. & Mrs. G. R. Denison

—E—
Mrs. & Mrs. Richard Eisenach
Traverse City

—G—
Mr. & Mrs. W. Myron Georgia
Harrison

Dr. & Mrs. Carl Gerstacker
Midland

—I—
Isabella Bank and Trust
Larry A. Johns

—L—
Mr. & Mrs. David Lindley

—M—
Dr. & Mrs. James D. MacConnell
Portola Valley, CA
Mt. Pleasant Realty
Keith E. Feight & Jack F. Neyer
Mr. & Mrs. William C. Myler

—R—
Mr. & Mrs. John E. Riecker
Midland

—S—
Mr. & Mrs. Helmut Schluender
Lapeer
Second National Bank of Saginaw
Jim McGovern - Saginaw

—T—
Mr. & Mrs. Jerry Tubbs
Weidman

—W—
Dr. John Warriner
St. Croix, VI

Dr. & Mrs. Harold Abel
Abitibi-Price Corporation
Paul K. DeBruhl
Tom I. Kelly
Alpena
Aetna Cement Corporation
Essexville
Mr. & Mrs. John Arens
American Security Bank
Leo Staudacher
Dr. Fred Anderson
Catherin Anderson
Bay City
Richard & Lynn Andresen
Elizabeth Anspach
Archey Brothers Sales and Service
Carl & Arlen Archey
Mr. Boyd V. Axtell
St. Petersburg, FL

—B—
Mr. & Mrs. Joseph T. Barberi
Dr. & Mrs. Ralph E. Baumgarth
Bear Archery Corporation
Fred Bear
Gainseville, FL
Mark & Linda Beard
Clare
Al Bennett Ford, Inc.
Bigard Drilling Company
James Bigard
Linda & Bruce Binkley
Remus
Dan & Gail Boge
Mr. & Mrs. Joel M. Boyden
Grand Rapids
Mrs. Wilbur Boyden
North Muskegon
Dr. Frederick Bradford
Dean Burger Pontiac
Dr. & Mrs. Donald O. Bush

—C—
Mr. & Mrs. Alfred E. Cambridge, Jr.
Pittsburgh, PA
Dr. I. E. Cantelon
Central Michigan Newspapers, Inc.
Clifton Forrest
Chippewa Mineral Associates, Inc.
Mr. & Mrs. Gordon L. Rock
Gary & Linda Ciaffone
Dr. Norman E. Clarke
Birmingham
By & Flossie Clendening
Coca-Cola Bottling Company of Mt. Pleasant
Mr. Russell Otterbine

—D—
Dick & Ruthellen (Edge) Crawford
Northville

Dale A. Dean
Coldwater
Dale & Judy Dean
Midland
Mr. & Mrs. James W. Dening
Mr. & Mrs. G. R. Denison
Mr. & Mrs. Ron Denslow
Bank of Alma
D-M-E Company
A Division of VSI Corporation
Madison Heights
Jack & Joy Doremire
Weidman
Mrs. Alden Dow
Midland
Mr. & Mrs. Herbert H. Dow
Midland
Pat & Glee Doyle
Dr. Edana DuGuay
Arlene and Bill Dunham
Gary & Cathy Dush
Cadillac

—E—
Earl Keim Realty
Michael I. McNerney
East Jordan Iron Works
William E. Malpass
East Jordan
Mr. & Mrs. I. Dean Eckersley
Gene M. Ehrhart
Irvine, CA
Mr. & Mrs. Richard C. Eisenach
Traverse City
Arthur & Sibyl Ellis
Dick Enberg
Los Angeles, CA
Jim & Chris Engler
Weidman
Ernst & Whinney
Messrs. Herbert W. McLachlan &
Joseph W. Manifold
Saginaw
Dr. Charlotte B. Evans
Dr. Howard V. Evans
Jeff A. Evans
Phillis Evans
Mr. & Mrs. Gordon Everett
Gaylord
Mr. & Mrs. Mark J. Evert
Kalamazoo

—F—
Fabiano Brothers, Inc.
Mr. & Mrs. Frank A. Fabiano, Jr.
Mrs. Frank A. Fabiano, Sr.
Mr. & Mrs. James C. Fabiano
Mr. & Mrs. Joseph R. Fabiano
Dick & Audrey Featheringham
Mr. & Mrs. John Fierstien
Birch Run
John & Nancy Fierstien IV
Oklahoma City, OK
Finch Auto Sales, Inc.
Mr. Doyle Finch
Mr. Bill Finch
Mr. Phil Finch
Mr. & Mrs. R. I. (Bud) Fisher, Jr.
Leo & Betty Fleming
Alma
Frank B. Hall and Company of Michigan
Mr. & Mrs. Gerald I. McMillan
Detroit

—G—
Mr. & Mrs. Donald J. Gage
Elberta
Garb-Ko, Inc. /7-Eleven Food Stores
DeVere Kostoff
Saginaw
Howard Gerrlings
Wyoming
General Telephone Company of Michigan
Max Preston, Vice-President
Muskegon
Myron & Kirstine Georgia
W. Myron & Hazel Georgia
Harrison
Dr. & Mrs. Carl Gerstacker
Midland
Robert & Barbara Ginn
Shaker Heights, OH
Jim & Debi Goodrich
Alma
Gould Drug Company
Mr. & Mrs. Don F. Gould
Mr. & Mrs. Jack D. Fountain
Mr. & Mrs. Richard Brandell
C. Joanne & Roger N. Grabinski
Edward & Gayle Grant
Gray Leasing
Duane Gray & John D. Yardley
The Honorable & Mrs. Robert Griffin
Traverse City
Mrs. Bronson W. Griscom
Phillips, ME

—H—
Harbor Springs State Bank
Katharine C. Hafstad
Robert W. Clarke
Harbor Springs
Mrs. Earl G. Hartman, Sr.
Jerry & Joan Hartman
Dr. & Mrs. William Hawkins
Jim & Carolyn Hill

HONOR ROLL OF DONORS

Mr. & Mrs. Robert H. Hill
Saginaw
Hitachi Magnetics Corporation
Mr. Allan W. Cornell
Mr. James A. McPherson
Edmore
Mr. & Mrs. William E. Hoglund
Pontiac
Bill & Cam Honer
Cadillac
Mrs. Lawrence Hood
Mr. Anthony Horan
Essexville
Mr. & Mrs. A. R. Hosking
Mr. & Mrs. Kenneth L. Hostuttler
Mr. & Mrs. Paul Hubscher

—I—
Isabella Bank and Trust
Larry A. Johns

—J—
Mr. & Mrs. Maurice John, Jr.
Mr. & Mrs. David Johnson
Mr. & Mrs. J. Ed Johnson
Mr. & Mrs. Lewis Johnson
Dr. & Mrs. Tom Jones

—K—
Dr. Margaret Koopman Joy
Lincoln, NE
Art & Lois Kagle
Mr. & Mrs. Herman E. (Bud) Karbon
Allen Park
Dr. & Mrs. Thomas M. Keating
Mrs. Don W. Kelsey
Reno, NV
Lee & Carole Kennett
Culligan Soft Water
Robert K. Kennett
J. David Kerr
Dr. Philip L. Kintzele
Ted & Ginger Kjolhede
Fran & Fred Koenig
Krapohl Ford Sales Company
Brian Smith
Mr. & Mrs. John Kulhavi
Terry & Diane Kunst
LaBelle Management
Barton W. LaBelle
Douglas N. LaBelle

—L—
Lakehead Pipeline Company, Inc.
Mary & John McCamey
Bay City
Ed & Kathy Langenburg
Bay City
Phil & Allie Langlois
L. & G. Drilling Company
Mr. & Mrs. Gyle Atterberry
Mr. & Mrs. Loren Eldred

Mr. & Mrs. David Lindley
Pizza King

—M—
Dr. & Mrs. James D. MacConnell
Portola Valley, CA
MacGregor News Agency, Inc.
Chuck MacGregor
Duncan MacGregor
MacLean Agency, Inc.
James R. MacLean, President
Mr. & Mrs. Jon MacLeod
Mr. & Mrs. Michael Maldegen
Dearborn
Charlie & Mary Sue Markey
Frankenmuth
Mr. & Mrs. William B. Marr
Grosse Pointe Farms
Mike & Karen Martin
Steve & Deborah Martineau
Judith Boyden McAllister
Malibu, CA
Mr. & Mrs. Tom McArdle
Midland
Mrs. Leon A. McDermott
Doug & Melanie McFarlane, Jr.
Dr. & Mrs. Charles D. McKenna
St. Louis, MO
Jane McNamara & Louise Williams
Mr. & Mrs. Gary McPhail
DeWitt
Melody Music and Vending, Inc.
Mr. & Mrs. Kenneth Helber
Mr. & Mrs. Richard Helber
Mr. & Mrs. Walter Link
Mid-State Plumbing & Heating, Inc.
Dale & Jan Joslin
James & Nina Joslin
Mrs. Lillian Joslin
Neal & Lillian Joslin
Rich & Denise Miller
Mr. & Mrs. Thomas L. Moore
Traverse City
Morbark Industries, Inc.
Norval Morey
Weidman
Mt. Pleasant Flag & Banner Company
Warren & Betty Assman
Mt. Pleasant Realty
Keith E. Feight & Jack F. Neyer
Mt. Pleasant Supply Company
Rex & Mary Joslin
Ed & Claudia Joslin
Jeff Heintz
Mr. & Mrs. William C. Myler

—N—
Dr. & Mrs. Curtis E. Nash
Neyer Oil Company
Ken D. Neyer
Robert J. Neyer
Normic Industries, Inc.
Sidney G. Lammers II
Traverse City

—O—
David & Kathy Ochander
Mike F. O'Donnell
Dallas, TX
Mike & Pam Owens

—P—
Alan & Beverly Pagels
Tampa, FL
Post Pharmacy
Craig & Pam Buys
Sid & Marlene Wheeler
Roger Pung
Jerry & Betty Quick
G. William Quine
Pontiac

—Q—
Steve & Deborah Martineau
Judith Boyden McAllister
Malibu, CA
Mr. & Mrs. Tom McArdle
Midland
Mrs. Leon A. McDermott
Doug & Melanie McFarlane, Jr.
Dr. & Mrs. Charles D. McKenna
St. Louis, MO
Jane McNamara & Louise Williams
Mr. & Mrs. Gary McPhail
DeWitt
Melody Music and Vending, Inc.
Mr. & Mrs. Kenneth Helber
Mr. & Mrs. Richard Helber
Mr. & Mrs. Walter Link
Mid-State Plumbing & Heating, Inc.
Dale & Jan Joslin
James & Nina Joslin
Mrs. Lillian Joslin
Neal & Lillian Joslin
Rich & Denise Miller
Mr. & Mrs. Thomas L. Moore
Traverse City
Morbark Industries, Inc.
Norval Morey
Weidman
Mt. Pleasant Flag & Banner Company
Warren & Betty Assman
Mt. Pleasant Realty
Keith E. Feight & Jack F. Neyer
Mt. Pleasant Supply Company
Rex & Mary Joslin
Ed & Claudia Joslin
Jeff Heintz
Mr. & Mrs. William C. Myler

—R—
Charles & Jane Ramseth
Reef Petroleum
David Hall
Traverse City
Sue & Tom Repp
Mrs. Marianne Richtmeyer
Mr. & Mrs. John E. Riecker
Midland
H. Keith & Janet Rodewald
Merle & Diane Ross
Robert & Betty Jo Rulong
William & Eileen Rush

—S—
Mr. & Mrs. Helmut Schluender
Lapeer
Marian & Walt Schneider
Ken & Lori Schueller
Second National Bank of Saginaw
Jim McGovern
Saginaw
Bill & Kathy Shirley
Doris & Sidney Slavin
Martha L. Smith
Sid Smith
Cory L. & Nancy Somes
Mr. & Mrs. Steven M. Speier
Littleton, CO
Sperry Univac
Troy
Student Foundation
Kathy Anderson, President

—T—
Marty & Dick Terpstra
Dutton
Dottie & Bill Theunissen
H. E. Tope, Inc.
Harry E. Tope
Tom Tresh

Mr. & Mrs. Jerry R. Tubbs
Weidman
Roy R. & Dawn-Marie Tubbs
Weidman
Mr. & Mrs. Clarence Tuma

—V—
Valley Travel of Mt. Pleasant
Dr. & Mrs. Leslie Carlin
Dr. & Mrs. Deobold B. VanDalen
Oakland, CA
Robert & Barbara Via
Mr. & Mrs. George B. Viele
Greensboro, NC
VSI Corporation
Pasadena, CA

—W—
Mr. & Mrs. John Ward
Medford, OR
Robert F. Wardrop II
Dr. John Warriner
St. Croix, VI
Wayside Central
David Hunter
WCEN Radio
Charles Anthony
Bob & Maurine Weisenburger
Jack & Sally Weisenburger
General Agency Company
Western Concrete Products Company
James Potvic
Cadillac
Mrs. Helen Dow Whiting
Midland
WILX-TV
William I. Hart
Lansing
Miss Gertrude M. Winfield
Jim & Carol Wojcik
Mr. Richard M. Wood
Ann Arbor
WPBN-Channel 7
Traverse City

—Z—
Mark Zellner
Trenton
Mark & Terrie Zitzelsberger
Zitzelsberger Insurance

Deans' Club

—A—
Mr. & Mrs. Charles D. Alexander
Dr. & Mrs. Bruce W. Allen
Al Roy's Expert Auto Collision

—B—
Don & Carole Beere
Connie & Tom Behm

SUPPORT ATHLETICS AT CMU

—Z—

Chemical Bank Clare - Robert Wheeler
 Dr. & Mrs. Leo Wickert
 Mr. & Mrs. Jay D. Wildfong
 Mrs. Dona D. Williams & Brian
 Donald & Janet Williams
 Ron & Cindi Williams
 Art & Denise Wilson
 Don & Evlon Wilson
 Mr. & Mrs. Robert C. Wilson
 Thomas L. & Susan A. Wilson
 Mr. & Mrs. Ron Windgaston
 Mr. & Mrs. E. M. Winters
 Walter & Elizabeth Witherspoon
 Lorna I. Wonsey
 Mr. & Mrs. K. P. Wood
 Richard B. Wood, Builder
 Kenneth & Edna Wright
 Virginia & Bruce Wyman

Mr. & Mrs. Juan Posada Zamudio
 Mr. & Mrs. William Zandi, Jr.
 Mr. & Mrs. Anthony Zar
 Richard I. Zavodsky
 Cami & David Zawacki
 Mr. & Mrs. H. H. Zodtner
 Habib A. Zuberi

CENTRAL MICHIGAN UNIVERSITY ATHLETIC CENTURY CLUB



FOR MORE INFORMATION, CONTACT:

Area Code 517-774-3744
 Athletic Century Club
 CMU Development Fund
 Rowe Hall 105
 Central Michigan University
 Mt. Pleasant, Michigan 48859

—Y—

Tom & Debbie Yehl
 Mr. & Mrs. Mike Yonkman
 John & Cherie Yost
 Douglas E. Yost
 Mr. & Mrs. Stephen S. Yurik

CENTRAL MICHIGAN UNIVERSITY ATHLETIC CENTURY CLUB

I would like to become a member of Central Michigan University's Athletic Century Club

Enclosed is my gift of:

- _____ \$100.00 Regular level
- _____ \$200.00 Maroon level
- _____ \$300.00 Gold level
- _____ \$400.00 Deans Club level
- _____ Other

I wish one-half of my gift to be

designated to the area marked below:

_____ General Athletic Support

This is our pledge, please remind me:

- _____ Annually (Month: _____)
- _____ Bi-annually (Sept., Jan.)
- _____ Other (Specify: _____)

- | Men's | | Women's | |
|-------------------|---------------------|-------------------|----------------|
| ___ Football | ___ Soccer | ___ Basketball | ___ Gymnastics |
| ___ Basketball | ___ Tennis | ___ Track | ___ Softball |
| ___ Baseball | ___ Track | ___ Cross Country | ___ Tennis |
| ___ Golf | ___ Wrestling | ___ Field Hockey | ___ Volleyball |
| ___ Cross Country | ___ Sports Medicine | | |
| | ___ Cheerleaders | | |

NAME _____ (SPOUSE) _____

ADDRESS _____ PHONE _____

CITY, STATE, ZIP _____

A small investment in real estate
 could pay off big for you. Ph. 772-9449



BOWERMAN/PEAKE REALTY, INC. 1101 S. Mission Mt. Pleasant, MI

Let one of our Investment Specialists be your Investment Broker. If you have property you wish to sell or exchange, or would like to increase the after tax earnings on your investments, let us show you what we can do for you. We are part of an International Network of over 6,000 offices, we have access to qualified buyers across town or across the country. For a complimentary analysis of all your investment properties, call or visit our office today.



Warren Crandall
 Investment Specialist



Carlo Barberi
 Investment Specialist
 Candidate



Karen Heydenburg
 Investment Specialist
 Candidate



Dee Shugert
 Residential Specialist
 Candidate



**WE'RE THE INVESTMENT
 REAL ESTATE PROFESSIONALS.**

Ph. 772-9449

© 1983 Century 21 Real Estate Corporation as trustee for the NAE. ® and TM—trademarks of Century 21 Real Estate Corporation. Printed in U.S.A. Equal Housing Opportunity ©
 EACH OFFICE IS INDEPENDENTLY OWNED AND OPERATED.

M & M Chevrolet

"We Deal"

Full Service Dealership

4580 E. Pickard

Mt. Pleasant, MI

773-3937



You never get stung
 when you deal with Pung!

The "Volume King"



KEEP THAT GREAT GM FEELING WITH GENUINE GM PARTS

CMU ATHLETIC CENTURY CLUB

Lew & Gail Bender
 Bill & Marge Bocks
 Mr. & Mrs. Anthony Bonamego
 Dr. & Mrs. William F. Borchard
 Joseph N. Bosse
 Don & Sandy Breckon
 Joe & Martha Brian
 James & Valerie E. Briley
 Ellis & Ann Brockman
 Jim & Nancy Burley
 Mr. & Mrs. Albert F. Butler
-C-
 Michael & Nancy Carey
 Terrence J. Carey
 Mr. & Mrs. William A. Carr
 Joe Heintz
 Lynn Swindlehurst
 Central Insurance Agency
 Hastings Mutual
 Roger & Wendy Coles
 Mr. Fred C. Cook
 Wells & Lois Cook
 Crapo Agency, Inc.
 Robert Crapo, President
 Rodney L. Crawford
-D-
 Mr. & Mrs. Jon Darrow
 Michael & Linda DeGutis
 The Delfield Company
 J. Douglas Johnson
 Kevin McCrone
 Herb & Marilyn Deromedi
-E-
 Tom & Penny Endres
 Dennis & Marilyn England
-F-
 Alfred Fortino
 Dr. & Mrs. Douglas Friedrich
 Jim Fuller
-G-
 Alice & Roger Goenner
 Kent & Judy Gray
 Sue & Bill Grigaliunas
 Robert & Mary Ann Gross
-H-
 Tom & Cheryl Hahnenberg
 Neil Haney
 Bob & Karen Hanson
 Jim D. Hardimon

Myron & Mary Henry
 Russ & Pat Herron
 Mr. & Mrs. Gary K. Hogeboom
 Dr. & Mrs. Matthew Hohn
-I-
 Frank & Louise Ingram
-J-
 Mr. & Mrs. Robert A. Janson
 Jo & George Jennings
 Ronald & Arline Johnstone
-K-
 Dave & Sue Keilitz
 Dr. & Mrs. Robert Kohrman
-L-
 Virginia & Lee Larimer
 Richard & Helen LeCronier
 Dr. & Mrs. Ronald Lewis
 Dr. & Mrs. H. Benjamin Loseth
-M-
 William J. Mathis
 Dr. Ken McCleary & Dr. Pamela Weaver
 Bonnie & J. B. McQueen
 Mr. & Mrs. Robert Miller
 Thomas C. Miller
 Jean & Ernest Minelli
 Craig & Pamela Murchison
-O-
 Jim & Maryanke Owen
-P-
 Martin R. Paskov & Darlene Zahn
 Dr. Quentin R. Petersen
 Sammy & Gloria Pishos
 Clover & F. W. Polkinghorne
 Dr. & Mrs. Richard H. Potter
-Q-
 Al & Arlene Quick
-R-
 Jean & Marvin Raguse
 Kentucky Fried Chicken
 Steve & Lynn Rudoni
-S-
 David B. Schock & Barbara Jo Stephenson
 Arthur's Catalog
 Arthur Silverberg
 Mr. & Mrs. Cory Somes
 Mr. & Mrs. Tom Sprich, III
 Alice N. St. Clair

Mr. & Mrs. George Stansberry
 Harold & Mary Stiver
 R. Kim Summers
-T-
 Dr. & Mrs. Harold E. Telfer
 Mr. & Mrs. William Thompson
 Clayton & Anna Timmons
 Mr. & Mrs. Baird Tipson
 Thuan T. Tran
 Dr. & Mrs. Joseph Travaglini
 Robert Trullinger & Donna Fraser
-V-
 Dr. & Mrs. Andrew H. Veldhuis
 Dorothy K. vonReichbauer
-W-
 Jack Weatherford
 T. Edward & Maris Westen
 Curtis & Pat White
 Cleo & Tom Winchell
 Mr. & Mrs. Leo Wisneski
 Mr. & Mrs. Richard Woodrick
-Y-
 Dr. & Mrs. John Yantis
 Mark Yeater
-Z-
 Thomas A. & Susan D. Zajac
-C-
 Kenneth & Martie Cawthorne
 Central Travel Service of Mt. Pleasant
 Irene Doyle
 Jan Roehrick
 John & Jerilyn Cleverdon
 Mr. & Mrs. R. G. Cole
 Mr. & Mrs. Donald F. Cook
 Shirley & Dick Croucher
-D-
 Bernard & Mary Darby
 Barry, Mary Jo, Lisa, Barry II DeLau
 Mr. & Mrs. Howard B. Dersnal
-E-
 Dr. & Mrs. N. C. Eifler
 Steven R. England
 Francis A. Ensign
-F-
 Dick & Betty Figg
 Herb & Chris Fluharty
-G-
 George & Shirley Gvozdich

\$300 Memberships

HONOR ROLL OF DONORS

-H-
 Hafer Hardware
 John J. & Mary F. Hafer
 John F. & Christine Hafer
 Dr. & Mrs. Allen L. Hauer
 Ted & Mary Heidloff
 Bill & Terrie Heydon
-K-
 Mr. & Mrs. Laurence (Bud) F. Keilitz
 Mr. & Mrs. William R. Kennedy
 Mr. & Mrs. James C. King
 Gregory A. Kirgis
-L-
 Dennis Lautzenheiser
 Mr. & Mrs. Roger C. Little
 Captain & Mrs. R. B. Long, Jr.
 Jerry & Esther Lounsbury
-Mc-
 John & Susann McKinley
 Nick McLaughlin
-M-
 William F. Marshall Family
 Donald A. & Gladys M. Mitchell
 David & Rita Mogg
 Wilbure Moore
-N-
 Mr. & Mrs. George Noch
-O-
 Vance W. & Emily B. Orr
-P-
 John & Carolyn Parfitt
 Dennis A. Pompilius
 Inter-Collegiate Press
R-
 Mr. & Mrs. Lou Rastelli
 Thomas & Cindy Rudert
-S-
 Deborah Slade
 Tom & Carol Stark
 Charles & Lynn Stirling
 Bob & Barb Sullivan
-T-
 Joseph & Joyce Tafel
 Dr. Don Taylor
 Mr. & Mrs. Glenn E. Tropf
 Norman & Ovelia Tuma
 Tom & Marge Turcott

-V-
 Mr. & Mrs. Thomas H. Van Hoose
 Florence & Russ Villars
 Garth & Marcia Williamson
-W-
\$100 Memberships
-A-
 Bill & Maryanne Achenbach
 Dan & Cherry Alexander
 Paul & Cheryl Alexander
 Nan & Keith Allen
 Dick & Jean Allen
 State Representative Tom Alley
 Jack & Dorothy Anderson
 Roger & Mary Lee Andrzejewski
 Jack & Pat Anson
 Mark & Monica Anthony
 Law Office of Thomas Anthony
 Military Science Department
 Army ROTC, Central Michigan University
-C-
 Louise & August Arndt
 Jack & Lucienne Arnold
-B-
 Michael & Janice Ball
 Joan Banfield
 Rick L. Barber
 Carl & Alison Barberi
 Carlo & Catherine Barberi
 Mr. & Mrs. Robert I. Barlow
 Bay Port Construction
 Dr. & Mrs. Andrew V. Bedo
 John & Diane Benford
 Dr. Kingsley & Velma Bennett
 Lyle & Frances Bennett
 William E. Berndt, D.O.
 Don & Rochelle Bertsch
 Dennis & Sally Bila
 Mr. & Mrs. Jack R. Bird
 Mr. & Mrs. Joseph G. Bissell
 Mr. & Mrs. George M. Blackburn
 John & Gayle Blackstock
 Bill & Cheryl Blair
 Wallace & Sue Blodgett
 Karen L. Blount
 David R. Boelcke
 Novo Bojovic

Mr. & Mrs. Edward Bonnell
 Daniel & Glenda Bookey
 Dr. & Mrs. Donald A. Borchard
 Mary M. Bottaro
 Don & Kaye Bouck
 Sue & John I. Bradac
 Joe & Mary Bradac
 Gerhard & Sally Brietzke
 Mr. & Mrs. Alan D. Bromund
 Bill & Natalie Brown
 Ed & Sumiko Brown
 Sylvia Brown
 Ron & JoAnne Browning
 Michael & Janice Brzezinski
 Bill & Cheryl Bupp
 Ralph & Marylou Burde
 Timothy & Barbara Burdon
 Robert & Sally Burek
 Keith Burgess
 Mr. Hugh Burghouse
 Mr. & Mrs. Rey H. Butterfield
-D-
 Janet D'Ambrosio
 Roger & Angela Dance
 Ron & Jean Dangler
 Vernell & Helen Davis
 Dr. & Mrs. Robert L. DeBruin
 Jim & Shirley Decker - Giantway
 Chuck & Barb Degolia
 Donald I. Delaney
 Robert & Geraldine Denney
 Larry & Dawn Dennis
 Bob Denslow
 Mr. & Mrs. Marshall Desmet
 Mr. & Mrs. Herbert Deromedi, Sr.
 Mr. & Mrs. Robert Desormes
 Mr. & Mrs. Norman H. Deunk, Jr.
 Mr. & Mrs. Norman C. Dietz
 Mr. & Mrs. Willard Dixon, Jr.
 A.J. Doherty - Doherty Motor
 Hotel - Clare
 Mr. & Mrs. Michael Donahue
 Louie & Donna Doughty
 Vandervoort's Athletic Equipment - Jack Draper
 Mr. & Mrs. Vern Dunham
 Dr. & Mrs. Rollin O. Dunsdon
 Steven & Cindy Dycus
 Mr. & Mrs. Gregory C. Dzewicki
-E-
 Mr. & Mrs. Robert L. Eady
 Francine Edwards
 Kathy & Greg Edwards
 Jane & Bruce Eldred
 Elmore's, Inc. - Mr. & Mrs. Stanley Elmore
 Evelyn Emling
 Jim & Chris Engler
 Minnie Epple
 David & Kathy Erickson
 Jim & Carol Erickson
 Paula & Rick Erskin
 Mr. & Mrs. Laurence A. Estes

CASUAL FAMILY DINING

located at Mission and Pickard

Open 24 hours Friday & Saturday
Complete breakfast, lunch & dinner menu

Large groups welcome
Phone: 772-5950



SERVING DOWNTOWN MT. PLEASANT

112 S. Main

THE *Blackstone*

SANDWICHES, SUBMARINES,
PIZZAS
YOUR FAVORITE BEVERAGES

OPEN 8 a.m. - 2 a.m.
SUNDAY 12 'til 2 a.m.

LARGE BANQUET ROOM

772-3319 TAKE-OUT SERVICE

NORTHGATE MOTEL

*Says "Go, Chips, Go"
for unmatched quality
at a low price!*

1 Mi. N & 1/4 Mi. W. of Clare
on Colonville Rd. along X-Way
15 Minute Drive From C.M.U.

Phone 517-386-9004



MasterCard
Visa
Diners Club

*"the quality of a man's life
is in direct proportion to
his commitment to excellence,
regardless of his chosen field
of endeavor."*

Vince Lombardi

The Delfield Co.

another division of ALCO Foodservice Equipment Co.

Mt. Pleasant — Cadillac



FIRST AUTOMOTIVE, INC.

Your Full Service Jobber

AUTOMOTIVE PARTS, EQUIPMENT & SUPPLIES
COMPLETE MACHINE SHOP SERVICE

SAGINAW, MI 48601
133 DAVENPORT
Ph. 752-3108

BAY CITY, MI 48706
110 S. SAGINAW
Ph. 893-6521

SAGINAW, MI 48601
1313 CUMBERLAND
Ph. 752-6181

BAY CITY, MI 48706
3843 NORTH EUCLID
Ph. 686-6760

MIDLAND, MI 48640
1116 JEFFERSON
Ph. 631-0440

FRANKENMUTH, MI 48734
337 NORTH MAIN
Ph. 652-6191

319 N. Mission
Mt. Pleasant, MI
Ph: 773-5938



Before You Leave — Stop In At



SOUDER'S STANDARD SERVICE

Your Full-Service Standard Dealer
Since 1957

773-5427

772-0560

ON MISSION AND BELLOWS — ACROSS FROM CMU

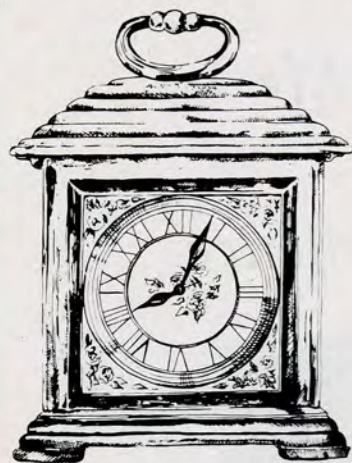

1720 S. Mission
Just N. of Broomfield
Next to Campus

COMPLETE MENU

Breakfast, Lunch or
Late - Night Snacks

Time to enjoy good food.

The **Clock** Family
Restaurant

Open 24 hours

WELCOME
to Miller Time



DISTRIBUTED LOCALLY BY CHIPPEWA BEVERAGE

Fans Invited to Sideline Luncheons

Players, films and talks by coaches are all a part of the Central Michigan University football Sideline Luncheons that are held every Tuesday at 11:45 a.m. at the Embers in Mt. Pleasant.

Chippewa coach Herb Deromedi hosts the luncheons in the Thorne Room at the Embers, located at the corner of South Mission and Preston.

Deromedi will comment on the preceding Saturday's game, the upcoming opponent and the Mid-American Conference (MAC) race. He will be joined on the program by other members of the coaching staff and CMU gridders honored as "Players of the Week." Game highlights will also be featured each week.

The public is invited to the Sideline luncheons, and the cost is \$4.50 per person and no reservations are needed.

Join Century Club for 'Instant Replays'

Century Club will hold an "instant replay" of all five Central Michigan University home football games this fall at the Wayside Central, located on the corner of South Mission and Broomfield. Exclusively for Century Club members and their guests, the "instant replay" will feature appearances by the coaches and university officials as well as games statistics and the film of the game.

Dry snacks will be provided and there will be a cash bar.

Additionally, Century Club will have a maroon-and-gold striped pre-game tent in the north parking lot where members can meet starting at 11 a.m.

Questions about Century Club membership and/or activities should be directed to University Development, 105 Rowe Hall, 774-3744 or Alumni Relations, 103 Rowe Hall, 774-3312.



RELOCATION NETWORK
RESIDENTIAL PROPERTIES
COMMERCIAL INVESTMENT
FARMS & VACANT LAND
VACATION TIME SHARING
PROPERTY MANAGEMENT
24-HR. SERVICE

204 COURT ST. - MT. PLEASANT

773-3994

- | | |
|----------------------------|----------|
| Betty Johnson, Owner | 773-5885 |
| Dianne Morey, Owner | 866-2526 |
| Donna Murphy, Owner | 773-9773 |
| Judy Chisnell | 433-2992 |
| Robert Cowden | 772-5680 |
| Helen Klein | 773-9103 |
| Debbie Munson | 773-3866 |
| Duane Prout | 773-3994 |
| Kathy Cooper | 773-2949 |
| Dianne English | 773-2413 |
| Maggie Murphy | 772-5583 |
| Lee Polley | 773-5257 |
| Kim Rogers | 773-3994 |
| Ron Shaver | 772-1723 |



Allen's

Women's Apparel
Infants' Wear
Gifts — Dry Goods

Four Twenty McEwan Clare, Michigan 48617

EDWARD D. JONES & CO.

SAYS:

**"FIRE UP,
CHIPS!"**

EDWARD D. JONES & CO.
MEMBER NEW YORK STOCK EXCHANGE



"I just learned six good reasons to invest my money through Edward D. Jones & Co."

- | | |
|---|-----------------------------------|
| 1. U.S. Government Guaranteed Bonds | 4. Insured Tax-Free Bonds |
| 2. Federal Income Tax-Free* Municipal Bonds | 5. Preferred Stocks |
| 3. Investment Grade Corporate Bonds | 6. IRA and KEOGH Retirement Plans |

"You can take advantage of today's high yields by investing your money where it will help you fight inflation and taxes."

Please call me or drop by for more information.

Rich Miller

116 Court St. Suite No. 1
Mt. Pleasant
772-2427



RICH MILLER

**Edward
D. Jones
& Co.**

Members New York Stock Exchange, Inc.
Member Securities Investor Protection Corporation*

* Interest may be subject to state and local taxes.

Maxfield's Restaurant

3 MILES N. OF EDMORE
WYMAN, MICHIGAN
PHONE 517/427-5630

Classified: Fine Dining

- LARGE SALAD TABLE • COMPLETE MENUS
- ALL STEAKS AGED AND CUT BY OWNER
- SPECIALIZING IN LOBSTER TAILS • COCKTAIL BAR
- BANQUET ROOMS AVAILABLE FOR PRIVATE PARTIES & BUSINESS MEETINGS
- SERVING LUNCHEES FROM 11 A.M. TO 4:30 P.M. MONDAY - FRIDAY

MONDAY - Menu and Salad Table, 5 p.m. - 9 p.m.
TUESDAY - Menu and Salad Table, 5 p.m. - 9:30 p.m.
WEDNESDAY - Large Smorgasbord with Salad Table, Shrimp Cocktail, Prime Roast of Beef, Chicken, Shrimp, Fish and Many More Tempting Dishes. PLUS a Sweet Table of All Home Made Desserts, 5 p.m. - 9:30 p.m.
THURSDAY - Menu and Salad Table, 5 - 9:30 p.m.
FRIDAY - Menu and Salad Table, Sea Food Buffet, 5 - 10 p.m.
SATURDAY - Menu and Salad Table, 5 - 10 p.m.
SUNDAY - Chicken with mashed potatoes, biscuits & gravy, home made noodles, dressing, baked beans and two vegetables plus salad table. Serving from 12 p.m. to 7 p.m.

Delicious Prime Rib
Served every Thurs.,
Fri. & Sat.



From Mt. Pleasant west on M-20 to Rolland Rd., then south to Maxfield's Restaurant.

**The
Hooley**
Bar & Grill

DOWNTOWN
MT. PLEASANT



DAILY SPECIALS T.V. SCREEN
WEEKEND ENTERTAINMENT
Open Weekdays Noon - 2 a.m.
Saturday & Sunday 6 p.m. - 2 a.m.

1983 Cheerleading Squad



Top Row: Tina Bona, Farmington, Jr.; Becki Bossardet, Grandville, Soph.; Julie Drake, Iron Mountain, Sr.
Center Row: Brad Berryman, Walled Lake, Sr.; Willie Strong, Grand Rapids, Jr.; Brian Zatkoff, Birmingham, Soph.; Doc Kenely, Ferndale, Jr.; Steve Hoyes, Ewart, Soph.; Coach Brian Gorman.
Bottom Row: Mary Veit, Midland, Jr.; Ed Smith, West Bloomfield, Soph.; Hope Damson, Jenison, Soph.; Jim Bollenbacher, Boxport, Sr.; Paul Cipponeri, Middleville, Soph.; Lynn Sartorelli, Gaastra, Jr.; Jon McArdle, Midland, Soph.; Michelle Scanton, Lathrup Village, Jr.
Not Shown: Yo Murillo, Holland, Soph.; Kim Fisk, Grand Ledge, Soph.
Coordinator: Tina Bona
Captains: Julie Drake, Jim Bollenbacher.

Future Chippewa Football Schedules

1984			
Sept. 1	NORTHERN MICHIGAN	Oct. 20	at Miami University*
Sept. 15	EAST CAROLINA, Parents' Day	Oct. 27	BOWLING GREEN*
Sept. 22	WESTERN MICHIGAN*	Nov. 3	Homecoming at Northern Illinois*
Sept. 29	at Kent State University*	Nov. 10	BALL STATE* Safety Patrol & Team Day
Oct. 6	at Eastern Michigan*	Nov. 17	TOLEDO*
Oct. 13	OHIO UNIVERSITY* CMU & You Day, Band Day		
1985			
Sept. 14	UNIVERSITY OF PACIFIC	Oct. 26	EASTERN MICHIGAN*
Sept. 21	CENTRAL FLORIDA	Nov. 2	MIAMI UNIVERSITY*
Sept. 28	at Ohio University	Nov. 9	at Toledo*
Oct. 5	KENT STATE*	Nov. 16	at Ball State*
Oct. 12	at Western Michigan*	Nov. 23	NORTHERN ILLINOIS*
Oct. 19	at Bowling Green*		

*Mid-American Conference game
HOME GAMES at Kelly/Shorts Stadium

Sideline '83 Kudos

Editor Linda K. Dale
Assistant Editors Dennis Focken, Judy Squires
Sports Information Director Fred Stabley, Jr.
Writers David Halls, Mary Geisen, Harry Pieczenik, Chuck Sheaffer, Mike Smith
Graphic Designer Dennis Focken
Photographers Robert Barclay, Shelly Campbell
Statisticians Frank Forkin, Joe Johnson, Tom Oswald, Mick Plummer, Allan Strozewski
Advertising Sales Staff Chris Covert, Tom Guilmette

Published by Information Services
Central Michigan University

Printed by Enterprise Printers, Inc.

Central Michigan University is a nondiscriminatory educational institution and employer.

Advertising policy: Advertising in CMU publications shall bear no discrimination on the grounds of race, creed, color, national origin, sex or age. No advertisement will be published that is knowingly misleading, fraudulent or in poor taste. Advertising content in no way reflects endorsement by CMU or its athletic department and personnel.

Sports Medicine Staff Sees to Conditioning, Injuries



The football team's training staff is led by John Mason, head men's trainer, assisted by one graduate assistant, Glenn Brickey, and five seniors: Marina Kokx, Grand Ledge; Ed Flattery, Saginaw; Jackie Bess, Battle Creek; Terry Leslie, Middleton; and Mary Manning, Pontiac.

The student football trainers undertake extensive duties, including pre-practice and pre-game tapings, conditioning rehabilitation and post-injury care, creation of pads for protecting injuries, paperwork on injury treatment, therapy and followup.

During games, the trainers are responsible for "sideline care," anticipating the needs of Mason in injury situations, checking on player injuries and providing fluids and foods like oranges, Chip-ade and soft drinks.

Thomas M. Keating, M.D., and orthopaedic surgeon in Mt. Pleasant since 1975, is team physician for all men's and women's athletic squads. He is a member of the American Academy of Orthopaedic Surgeons and the American Orthopaedic Society for Sports Medicine. He holds an A.B. degree in history from Georgetown University and an M.D. degree from the University of Michigan. He trained in orthopaedics at the U-of-M Medical Center, and was an instructor in orthopaedics at the U-of-M Medical School.



Members of the Central Michigan University athletic training staff working with the football team are: front row, left to right, Glenn Brickey, Ed Flattery and John Mason; back row, Terry Leslie, Marina Kokx, Dr. Tom Keating, Mary Manning, Jackie Bess and Greg McGillvary.

Sports medicine care and training at Central Michigan University are directed and coordinated by Ken Kopke, a 14-year member of the sports medicine staff at CMU and an active member of the National Athletic Trainers Association.

**mount
pleasant
realty**

offices located in:
mount pleasant 773-5972
shepherd 828-5705
blanchard 561-2150

CMU Athletes in Action 1983 Fall Sports Schedule

DATE	SPORT	OPPONENT	DATE	SPORT	OPPONENT
Sept. 17	volleyball	Toledo - Toledo (2:00 p.m.)	Oct. 15	men's x-country	Western Michigan - Kalamazoo (11:00 am)
Sept. 17	women's x-country	Marquette Inv. - Marquette, WI (12:00 noon)	Oct. 18	field hockey	MICHIGAN STATE* (3:30 pm)
Sept. 17	men's x-country	Toledo - Toledo (11:00 am)	Oct. 19	soccer	MICHIGAN STATE* (3:30 pm)
Sept. 17	soccer	Miami University - Oxford, OH (1:30 pm)	Oct. 21	volleyball	BOWLING GREEN (7:15 pm)
Sept. 17-18	field hockey	Sauk Valley, Michigan College Weekend	Oct. 21-22	field hockey	CMU INVITATIONAL*
Sept. 20	volleyball	Ferris State College - Big Rapids (7:15 pm)	Oct. 22	volleyball	UNIVERSITY OF TOLEDO*, (4:15 pm)
Sept. 21	soccer	Aquinas College - Grand Rapids (3:30 pm)	Oct. 22	men's x-country	Central Collegiate Conf. - Normal, IL (11:00 am)
Sept. 22	volleyball	WESTERN MICHIGAN UNIVERSITY* (7:15 pm)	Oct. 22	soccer	NORTHWOOD INSTITUTE* (11:00 am)
Sept. 22	field hockey	Southern Illinois - Sauk Valley	Oct. 25	field hockey	University of Michigan - Ann Arbor
Sept. 24	volleyball	NORTHERN ILLINOIS* (2:15 pm)	Oct. 26	soccer	Ferris State - Big Rapids (4:00 pm)
Sept. 24	women's x-country	EMU Invitational - Ypsilanti (11:00 am)	Oct. 28	volleyball	Western Michigan - Kalamazoo (7:30 pm)
Sept. 24	soccer	UNIVERSITY OF MICHIGAN* (1:30 pm)	Oct. 28-29	field hockey	MAC PLAYOFFS*
Sept. 26	soccer	BOWLING GREEN* (3:30 pm)	Oct. 29	volleyball	Northern Illinois - DeKalb, IL (4:30 pm)
Sept. 28	soccer	ALMA COLLEGE* (3:30 pm)	Oct. 29	women's x-country	MAC Championships - Muncie, IN (11:00 am)
Sept. 30	volleyball	Ohio University - Athens (7:00 pm)	Oct. 29	men's x-country	MAC Championships - Muncie, IN (11:00 am)
Sept. 30	field hockey	Miami, St. Louis - Oxford, OH			
Oct. 1	volleyball	Kent State - Kent, Ohio (2:00 pm)	Nov. 1	volleyball	University of Michigan - Ann Arbor (7:00 pm)
Oct. 1	women's x-country	Ball State Invitational - Muncie, IN (11:00 am)	Nov. 2	field hockey	University of Michigan - Ann Arbor
Oct. 1	men's x-country	EASTERN MICHIGAN UNIVERSITY* (11:00 am)	Nov. 2	soccer	Oakland University - Rochester (3:00 pm)
Oct. 1-2	soccer	WMU Invitational - Kalamazoo (1:00 and 3:00 pm)	Nov. 4	volleyball	OHIO UNIVERSITY* (6:00 pm)
Oct. 4	volleyball	UNIVERSITY OF MICHIGAN* (7:15 pm)	Nov. 4-5	field hockey	MAC Championships - East Division hosts
Oct. 4	field hockey	University of Toledo - Toledo	Nov. 5	volleyball	KENT STATE UNIVERSITY* (4:15 pm)
Oct. 5	soccer	Hope College - Holland (3:30 pm)	Nov. 5	soccer	Western Michigan - Kalamazoo (2:00 pm)
Oct. 7	volleyball	CLEVELAND STATE* (7:15 pm)	Nov. 8	volleyball	Michigan State - East Lansing (7:00 pm)
Oct. 7	men's x-country	Notre Dame Invitational - Notre Dame (2:00 pm)	Nov. 11	volleyball	Eastern Michigan - Ypsilanti (7:00 pm)
Oct. 7-8	field hockey	Kent State, Northern Illinois - Kent, Ohio	Nov. 12	volleyball	EASTERN MICHIGAN* (2:15 pm)
Oct. 8	volleyball	UNIVERSITY OF WINDSOR* (6:00 pm)	Nov. 12	women's x-country	NCAA District Meet - East Lansing (11:00 am)
Oct. 8	women's x-country	WMU Invitational - Kalamazoo (12:00 noon)	Nov. 12	men's x-country	NCAA District IV Champ. - East Lansing (11:00 am)
Oct. 8	soccer	Eastern Michigan - Ypsilanti (1:00 pm)	Nov. 18	volleyball	Miami University - Oxford, Ohio (7:00 pm)
Oct. 12	field hockey	UNIVERSITY OF MICHIGAN* (4:00 pm)	Nov. 19	volleyball	Ball State - Muncie, IN (2:00 pm)
Oct. 12	soccer	University of Toledo (2:30 pm)	Nov. 19	men's x-country	NCAA Championships - Bethlehem, PA (11:00 am)
Oct. 13	volleyball	UNIVERSITY OF OTTAWA*, CANADA (7:15 pm)	Nov. 21	women's x-country	NCAA Division I Championship
Oct. 14	volleyball	MIAMI UNIVERSITY* (7:15 pm)	Dec. 1-4	volleyball	NCAA First Round - TBA
Oct. 15	field hockey	WMU Club - Kalamazoo	Dec. 8-11	volleyball	NCAA Regionals - TBA
Oct. 15	volleyball	BALL STATE UNIVERSITY* (2:15 pm)	Dec. 16-17	volleyball	NCAA Semi's/Finals - Lexington, Kentucky
Oct. 15	women's x-country	MSU Invitational - East Lansing (11:00 am)			

* home game *HOME GAME *Home Game



ARCHEY BROS.
Sales & Service, Inc.

RENAULT • OLDSMOBILE • AMC • JEEP
OUTSTANDING SELECTION OF
LATE MODEL USED CARS

706 E. BROADWAY



KEEP THAT GREAT
GM FEELING WITH
GENUINE GM PARTS.

773-9918

Allen Returns as Public Address Voice

Dr. Richard K. (Dick) Allen of CMU's Speech and Dramatic Arts faculty returns to Kelly/Shorts Stadium's public address system for the sixth year as full-time announcer this football season.

An avid Chippewa fan himself, Allen is known as the "Voice of the Marching Chippewa Band." For several years he has been the announcer for the band's pre-game and halftime performances at football games.

Also, Allen announces for CMU basketball games in the Rose Center and for baseball games at Alumni Field.

Allen has an appreciation for the struggles of CMU athletes since he is a long-distance runner. Running 6 to 10 miles daily, he has participated in many Michigan running events.

CMU's MAC All-Academic Honorees

1973—Tom Ray, DB	1978—Mike Ball, SE
1974—Tom Ray, DB	1978—Mark Sankovitch, LB
1974—Mike Franckowiak, QB-KS	1978—Bob Miller, DE
1974—John Wunderlich, DT	1979—Mike Ball, SE
1975—John Kloc, OG	1979—Bill White, DE
1975—Ed Rykalski, DB	1979—Mark Sankovitch, LB
1975—John Wunderlich, DT	1980—Bret Hyble, LB
1976—John Kloc, OG	1981—Bret Hyble, LB
1976—John Wunderlich, DT	1982—Dale Bennis, LB
1977—Larry Hall, DE	1982—Mike Mills, DT
1977—Bryan Gross, LB	1982—Mike Fitzsimmons, DE

CMU Academic All-Americans

Ralph Burde DT, 1970	Tom Hahnenburg LB, 1971	Mike Franckowiak QB, 1974
Tom Ray DB, 1974	John Wunderlich DT, 1974-76	Mike Ball SE, 1979



Dick Allen provides the Voice of the Chippewas from the Shorts Stadium press box.



Melody Music and Vending Inc.

1205 N. Fancher
Mt. Pleasant, MI 48858
1-800-322-8837 or 773-9647
Serving Central Michigan since 1944

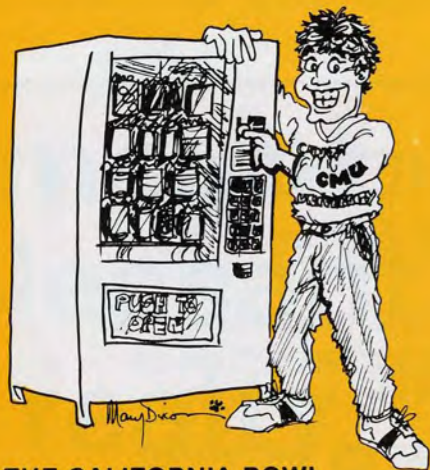

SEE
YOU AT THE CALIFORNIA BOWL



big John

SUB SHOPPE

30 VARIETIES

"No one gives you a better value than me. . .I'll Steak my Reputation on it."

Big John Sub Shoppe

Corner of Mission & High
773-0555

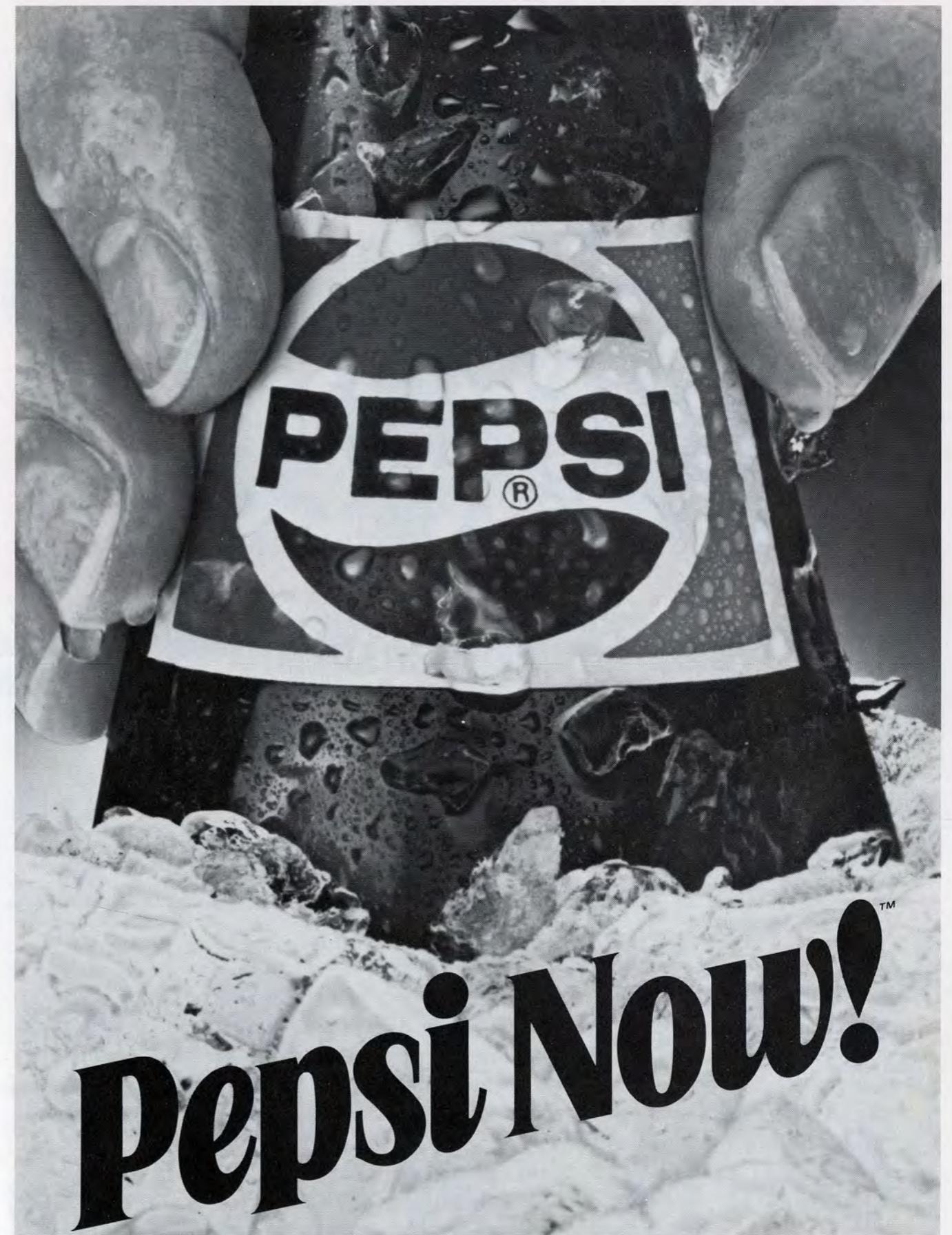

PEPSI, PEPSI-COLA And PEPSI NOW Are Trademarks Of PepsiCo, Inc.

Code of Officials' Signals

1  Ball ready for play	2  Start clock	3  Time-out Discretionary or injury time-out (follow by tapping hands on chest)	4  TV time-out	5  Touchdown Field goal Point(s) after touchdown	6  Safety
7  Ball dead Touchback (move side to side)	8  First down	9  Loss of down	10  Incomplete forward pass Penalty declined No play No score	11  Legal touching of forward pass or scrimmage kick	12  Inadvertent whistle (Face Press Box)
13  Disregard flag	14  End of period	18  Encroachment Offside	19  Illegal procedure False start Illegal position	20  Illegal motion Illegal shift	21  Delay of game
23  Failure to wear required equipment	22  Substitution infraction	27  Unsportsmanlike conduct Noncontact foul	28  Illegal participation	29  Sideline interference	30  Roughing kicker or holder
31  Ball illegally kicked, batted or touched	32  Invalid fair catch signal Illegal fair catch signal	33  Forward pass interference Kick catching interference	34  Roughing passer	35  Illegal pass Illegal forward handing	36  Intentional grounding
37  Ineligible downfield on pass	38  Personal foul	39  Clipping	40  Blocking below waist Illegal block	41  Chop block	42  Holding or obstructing
43  Illegal use of hands or arms	44  Helping runner Interlocked interference	45  Grasping face mask or helmet opening	46  Tripping	47  Player disqualification	

NOTE: Signals number 15, 16, 17, 24, 25 and 26 are for future expansion.

Ray Bentley Wins Inaugural Jefferson Award

Ray Bentley, the Central Michigan linebacker who led the Mid-American Conference in tackles in 1982, was named the MAC's football Player of the Year and first recipient of the Jefferson Trophy, a glass-sculpture emblematic of the award.

Bentley, a member of the USFL-champion Michigan Panthers, was honored last December at the MAC's first Player of the Year banquet sponsored in Toledo by the Downtown Athletic Club of Toledo. Bentley was chosen by a 30-person panel consisting of the MAC's ten football coaches and selected media who regularly cover MAC football.

The 6-2, 220-pound senior from Hudsonville, Michigan, recorded 66 solo tackles and 107 assists for a total of 173 tackles and an average of 15.7 per game to lead the conference. He was largely the reason Central Michigan led the league in defense against the run, allowing just 99.4 yards-per-game. He also had five interceptions.

Bentley was chosen from a field of ten nominees as each MAC coach in conjunction with his team nominated a player from the team. The nominees were: Kelly George, Ball State; Andre Young, Bowling Green; Bill Rush, Eastern Michigan; Mike Moeller, Kent State; Brian Pillman, Miami; Max Gill, Northern Illinois; Don Harrison, Ohio; Jim Kelso, Toledo; Mark Kujacznski, Western Michigan; and Bentley.



Ray Bentley, now of the USFL Michigan Panthers, was the recipient of the first Jefferson Trophy as the MAC MVP.

MT. PLEASANT Someplace Special

MT. PLEASANT AREA CHAMBER OF COMMERCE

300 EAST BROADWAY • MT. PLEASANT, MICHIGAN 48858 • PHONE: 517 - 772-2396



THE MT. PLEASANT AREA CHAMBER OF COMMERCE IS...

... an ACTION AGENCY of people working together, designed to meet community needs. It is a VOLUNTARY ORGANIZATION of individuals and businesses working to advance the commercial, financial, industrial, professional and civic interests of Isabella County. The Chamber is organized to allow businesspeople to strive collectively, to achieve those goals impossible to attain through mere individual effort. It is a civic clearing house, a public relations counselor, a legislative representative, an information bureau and a research and promotion medium. The Mt. Pleasant Area Chamber of Commerce is working to maintain Mt. Pleasant as Someplace Special.

Veterans Man Football Equipment Room



Louie Doughty, a member of the Central Michigan University family since 1969, manages the Kelly/Shorts Stadium football equipment room. He is assisted by two students, Jeff Parker, Cadillac sophomore, and Carl Sztuczko, Saginaw junior.

CMU's football team depends on the equipment staff a great deal. Since the team numbers approximately 125 players, and each player has 15-20 pieces of equipment, there are 2,500 pieces to be inventoried, laundered, repaired, stored, packed for away games and replaced on the player's shelf. The equipment includes shirts, pants, socks, shoes, supporters, helmets, knee pads, thigh pads, hip pads, shoulder pads, elbow pads, hand pads and gloves.

The laundering of 125 uniforms and towels after every practice and game is handled in the Rose Center equipment room by other members of the University's equipment staff. Led by senior equipment manager Dan Bookey, the staff includes Roy Rudolph and Jim Powell, equipment managers, and 15-18 student aides.

The equipment room staff works for football nearly year-round. Doughty's assistants arrive on campus one week before the players do. After the playing season is completed, the equipment must be laundered, repaired, inventoried and redied for spring practice. Once spring ball is done, the cycle is repeated in preparation for the fall season.

Doughty also travels with the team to away games to ensure the safe arrival back at Kelly/Shorts Stadium of the 800 pieces of equipment that went on the road.

Posed with maroon Chippewa helmets are the members of the equipment room staff at Kelly Shorts Stadium: Louie Doughty, supervisor (center); Jeff Parker, Cadillac Sophomore (left); Carl Sztuczko, Saginaw Junior (right).

FOOD

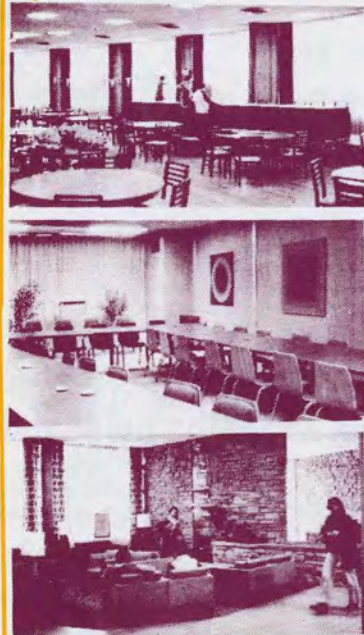

University Center

SERVICES

**BREAKFASTS
LUNCHES
DINNERS
RECEPTIONS
BANQUETS
CONCESSIONS**

What can we do for you?

University Center Food Service

Call 774-3282

COME UP...

COME UP TO THE BLUE OF CANADA.

LABATT'S BLUE...CANADA'S #1 SELLING BEER



DISTRIBUTED BY
FORTINO BEVERAGE COMPANY

Directory of Advertisers

Aalen Aides	3
Allens	49
American Security Bank	23
Archery Bros.	53
Arthurs	39
Bank of Alma	9
Big John Steak	54
The Bird	14
The Blackstone	46
Blue Cross Blue Shield	21
Bonanza	39
Busch Beer	25
C & O T-Shirts	Inside Front Cover
Cable Vision, Inc.	31
Central State Distributors	7
Century 21 Realty	45
Chemical Bank Clare	60
Chippewa Beverage	48
Clock	48
CMU Network	22
CMU Sports Camp	9
Coca-Cola	41
Crystal Mountain	18
Dean Burger	16
Delfield Co.	47
The Doherty Hotel	17
Dow Corning	28
Edward D. Jones	50
Fabiano Bros.	38
Falsettas	18
Fashion Corner	6
First Automotive	47
Flap Jack Shack	46
The Foolery	50
Fortino Beverage	59
The French Collection	20
Giant/Giantway	Back Cover
Guys & Dolls	11
Isabella Bank	13
J.C. Penny	3
Kentucky Fried Chicken	Inside Back Cover
Linns Camera	Inside Front Cover
Little Caesar's	6
M & M Chevrolet	45
Maxfields	50
Melody Music	54
Mid Michigan Sports Shops	18
The Mole Hole	20
Mr. Charlie's	15
Mt. Pleasant Area Chamber of Commerce	57
Mt. Pleasant Realty	52
New World Realty	17
Northgate Motel	46
Pappagallo	20
Pepsi-cola	55
Real Estate One	49
Robaires	12
Souder's Standard	47
The Store	30
Student Book Exchange	40
Tuma's Country Store	3
University Center Book Store	18
University Center Food Services	58
University Development	26-27, 37
University Events	57
Ward & Broadway Theaters	7

Grad Aides Fill Key Roles



Graduate assistants fill a key role on the coaching staff at Central Michigan University, and this year a trio of invaluable aides are helping the Chippewas.

Keith Otterbein, a 1979 graduate of Hillsdale College, is the veteran of the three as he was with CMU last fall. Otterbein served as an assistant for three years at Hillsdale before coming to CMU. He will coach the tight ends this season.

Ron Reardon was the head coach at nearby Chippewa Hills High for four seasons before joining the staff in the spring. A 1977 graduate of Central Michigan, Reardon was a three-year letterman for the Chippewas at offensive tackle. He will work with the offensive line.

The most recent addition is Ed Greenman, a 1983 graduate of Albion College, who is working on his master's degree in physical education. He will work with the defensive backfield, a place where he earned four letters at Albion.

In addition to their work with specific positions, the graduate assistants are responsible for analyzing game films, preparing computer printouts and working with scout teams.



CMU's graduate assistants this year are: kneeling, Ron Reardon; standing left to right, Keith Otterbein and Ed Greenman.

**CHEMICAL
BANK
CLARE**



Member F.D.I.C.

MT. PLEASANT OFFICE: 1908 S. MISSION • 772-5902

We want to be your bank and we're willing to do something about it.

PLAYER PROFILE



RON KRAFT — NO. 95
6-3 250 Pounds Defensive Lineman

Football has taken on a whole new meaning for Ron Kraft following a serious knee injury. Kraft injured his knee during the Western Michigan game Sept. 24, requiring surgery and constant rehabilitation.

"It is at the point now where I have to take things one at a time," Kraft said. "I would really like to play football again, but if it is going to affect the rest of my life then I won't. My main objective right now is just to walk again."

Following surgery Ron was fitted with a soft cast, allowing him to go through an extensive rehabilitation program to keep his leg strong. The program consists of lifting weights and doing flexibility exercises.

Even if he is unable to return to the football field, he has no regrets with anything he has done since coming to Central Michigan. "I have had a great time. It wouldn't have been as great without the support of my parents and Al and Janice Block, a family that has kind of adopted me here in Mount Pleasant. I really want to thank them."

Kraft is majoring in special education and physical education. His future ambitions include teaching and coaching younger children.

CHIPPEWAS 'PLAYERS OF THE WEEK'

For the second time this season, senior punter Dan Cawthorne (Arlington Heights, IL) and junior tailback Curtis Adams (Muskegon) were selected "Players of the Week" by the Central Michigan University football coaching staff.

Senior linebacker Dale Bennis (Flint) was also selected following CMU's 14-9 victory over Ohio University Saturday in Athens, OH.

Adams rushed for 197 yards in 32 carries and scored both Chippewa TDs on runs of four and five yards. "Curtis had another outstanding game for us," said CMU Coach Herb Deromedi. "He showed both inside and outside running abilities."

Cawthorne punted eight times for a 36.6 average which would have been much higher except for a short punt near the Ohio goal line. "Dan did a good job of keeping Ohio out of good field position with high kicks that we could cover," said Deromedi.

Bennis was credited with three solo and nine assisted tackles in playing his best game of the season. Dale was very active and came up with a number of key plays," Deromedi said. "He has really come on strong for us ever since the Western Michigan game. He's just getting better and better."

Adams Picked Mac's Best

For the second time in his career, Central Michigan University junior tailback Curtis Adams (Muskegon) has been selected the Mid-American Conference offensive "Player of the Week."

Adams, who garnered the award as a sophomore, gained 197 yards in 32 carries in CMU's 14-9 victory over Ohio University Saturday. He scored both touchdowns on runs of four and five yards.

Adams is now fourth in the nation in rushing with an average of 125.3 yards per game.

MEMORIES...

1 year ago: October 30, 1982
Central 22, Ohio 18

With first place at stake and an overflow crowd of 24,382 on Homecoming, the Chippewas took over sole possession of the lead in the MAC with a convincing 42-18 victory over upset-minded Ohio U.

The Bobcats, shocking winners over Miami and Toledo the previous two weeks, were treated rudely by the home team as the Chippewas exploded for 21 first quarter points on three touchdowns by tailback Curtis Adams.

Ohio clawed back and cut the CMU lead to 21-18 late in the third quarter with possession on the Central six-inch line. On fourth down, Coach Brian Burke opted to go for the field goal and the tie. Defensive back Brian Billops broke in and blocked Ron Harter's 18-yard field goal attempt which turned the game completely around in favor of the Chippewas.

On the very next play, Curtis Adams electrified the crowd with a 78-yard touchdown gallop to put the game away.

Adams finished this brilliant day with four touchdowns, and 237 yards on the ground in 27 carries.

... by Harry Pieczenik



Chippewa Men and Women Open Cage Drills

POINTS AFTER



Senior
Kim Thompson



Senior
Denise Tower

on the pre-season roster of the Detroit Pistons. Also departed via graduation are center and 1983 Valedictorian Greg Basore and guard Mike Ingram. Three others, forwards Don Wandzel and Kurt Mitznar and guard John Coe, elected not to come back.

"We have so many new faces on this year's team that we'll have to spend a good deal of time just establishing who will play what position," said Parfitt, who enters his 13th season with a career mark of 173-145. "We'll end up finding our top five players and then find the best position for them."

Two players who do know what position they'll play are point guard Peter Lambropoulos (**Windsor, Ont.**, sophomore) and center Kim Thompson (**Flint**, senior). Whether or not they start, however, depends on what transpires in the six weeks leading up to the Nov. 25 season opener against highly-rated Michigan State in the Cutlass Classic.

Also returning from last year's team are senior Rob Koch (**Kenton, OH**) and juniors Derek Boldon (**Port Huron**), James Mitchell (**Barberton, OH**) and Jeff Heide (**Lake Odessa**). Senior Glenn Cross (**Pontiac**) played for CMU in the first five games last year but missed the remainder of the season with knee surgery. He's on the roster this season.

Junior Anthony Scott (**Grand Rapids**) was out last year as a red-shirt and figures to battle his way into the playing picture this season.

Of the new faces Chippewa fans will likely see, sophomore Greg Washington (**Detroit**) is easily the most noticeable and may be the best. He's a 6-2 transfer from the University of Michigan who packs 210 pounds on his frame, and is an explosive jumper and gritty competitor. The other transfer is junior Steve Schmidt (**Lansing**) who played for two years at Palm Valley CC in Saratoga, CA.

Parfitt and his staff are proud of the four freshmen that comprise CMU's recruiting class from last fall and winter. Foremost among them is Class A unanimous all-stater Dan Majerle (6-foot-6, 205 pounds) of **Traverse City**. He will start the practice season sidelined with a back ailment, though, and may not play all season.

The other frosh are 6-7 Eric Nordmann (**Williamston**), 6-7 Jeff Bellamy (**Davison**) and 6-5 James Murray (**Detroit**).

"I think this team will be more competitive than some we've had in the past and I think hard work will be a trademark of this group," said Parfitt. "I'm sure you'll find us a little better defensively and much more balanced on offense."

by Fred Stabley, Jr.

With its sights set on bigger and better things to come in the 1983-84 season, the Central Michigan University women's basketball team began practice Monday, Oct. 17.

Third-year head coach Laura Golden will be putting her troops through early season workouts in preparation for one of the toughest schedules in the team's history.

The Chippewas will be facing such opponents as Michigan, Michigan State, Minnesota, Notre Dame, Purdue and the University of Detroit, all before another tough round of Mid-American Conference play.

"That is one of the things we learned last season at the NCAA Tournament," Golden said. "We knew we would have to play tougher competition throughout the season to get us ready for post-season play." CMU lost to Maryland 94-71 in the first round of the tournament in 1983.

One of the biggest tasks Golden will have is figuring out which five players will start once the season rolls around. She will also need to find replacements for last season's graduation loss of Lisa Zodtner and Terri McFarland.

Two of the players Golden will be looking at in particular are **Flint** junior guard Sylvia Odom and **Flushing** sophomore guard Kathy LaBarge. Odom will be looked upon to fill the gap at shooting guard, while LaBarge is expected to fill the point guard position.

Another sophomore from **Flint**, Latanga Cox, is expected to have an equally impressive second season after averaging 9.1 points and 8.8 rebounds in 1982-83 at the center position. **Kaleva** sophomore forward Betsy Yonkman was a standout coming off the bench last season, but this year will see time as a starter. She averaged 7.4 points and 5.2 rebounds a year ago even though she never started a game.

Golden will also rely on seniors Patty Weidman a center from **Plymouth** and Denise Tower, a forward from **Windsor, Ont.** Tower enters the season among the career CMU scoring leaders. Other returnees are **Columbia City, Ind.** sophomore Trisha Phillips and **Hartland** junior Chris Magnant.

Golden foresees no drastic changes to the style of play which guided the Chippewas to a 21-9 record a year ago. "We are going to make one change in our press offense, but other than that things will be pretty much the same," she said.

The Chippewas will take on the University of Windsor in an exhibition contest Nov. 14, and will open the official season with a trip to the Nebraska Invitational Nov. 25-26.

by Mike Smith

You definitely will need a program at Central Michigan University men's basketball games this season in order to tell the players.

No fewer than eight of the 14 basketball hopefuls that veteran Coach Dick Parfitt were welcomed to the Oct. 15 opening of practice were not on the team when the 1982-83 season closed with a 10-17 mark.

Four of the newcomers are freshmen, two transfers, one a redshirt and another who missed the end of last season with injury.

To all of this, Parfitt said, "We should be refreshingly unpredictable."

Gone from last year's team, of course, is all-time leading scorer and crowd favorite, Melvin "Sugar" McLaughlin, who's currently

Broadcast and Cinematic Arts Welcomes Chippewa Fans To The 1983 Football Season

MHTV SPORTS

We proudly announce a new service to Chippewa fans throughout the state. Tape delay play-by-play broadcasts of all CMU home football games can be seen on cable-TV in these cities:

Mt. Pleasant	Clinton	St. Johns
Alma	Mt. Clemons	Southfield
Roseville	Madison Heights	Midland
Clare	Lansing	Bay City
Sterling Heights	Dearborn	Essexville
Hazel Park	Ludington	

WMHW-FM

Serves Isabella County
24-hours a day with
album oriented rock
"91 ROCKS"

WRFX

840 AM serving
campus resident halls
with adult contemporary music
"Your Campus Connection"

SUNRISE

Weekly live
magazine/feature
format TV program
9 AM Tu-Fri*

NEWSWATCH

Live half hour
in-depth news
5:30 PM Wed *
1:00 PM Fri *

LIVE AT 5

Live, local
features and
in-depth news
Tu & Ths 5:00 PM*

NEWS CENTRAL

Live, local
news, sports, weather
Tu & Thrs 5:30 PM*

MOORE MEDIA

Independent production arm
of BCA, producing tapes and
films for university departments
and area businesses and
service organizations

* Seen in all
Communities Served
By Mt. Pleasant Cable Vision

FACEGUARD FEATURE



Scottville Clown Band

About 30 members of the 1983 edition of the Scottville Clown Band will be on hand today to help Central Michigan University celebrate its Homecoming.

There are 98 regular members and an additional 28 honorary or occasional members coming from all walks of life. There are doctors, lawyers, dentists, welders, farmers, merchants, students and law enforcement officials in the band.

Formed in 1903, this is the 80th year of the Scottville Clown Band that was called the Scottville Ladies Band when it was formed. It then became known as the Scottville Merchants and in 1920 became the "Clown Band," incorporating as a non-profit group in 1975.

The ages of the members range from 18 to 82 and all profits go to scholarship programs for high school musicians and various public service programs. Minimum monies are used to finance travel by the band-owned buss and to help defray personal expenses on overnight trips. No band member is paid for performing.

The Scottville Clown Band will perform three different times at CMU today. From 11:30 a.m. until 12:15 p.m. it will be at the Century Club tent at the north end of the stadium while from 12:30 p.m. to 1:10 p.m. it will be in the stadium. And then, after the game, the band will be at the CMU Football Replay at the Wayside Central.



Jim Bowman (48) has emerged as one of the top defensive backs in the Mid-American Conference. Bowman is consistently among the league leaders in tackles and interceptions.



MAC Standings

	League All Games					
	W	L	T	W	L	T
Toledo	4	0	0	6	0	0
Central Michigan	4	0	0	5	1	0
Northern Illinois	4	0	0	5	1	0
Bowling Green	3	1	0	4	2	0
Ball State	2	2	0	4	3	0
Western Michigan	1	3	0	3	3	0
Ohio U.	1	3	0	2	4	0
Miami U.	1	3	0	1	5	0
Eastern Michigan	0	4	0	1	5	0
Kent State	0	4	0	0	6	0

TODAY'S GAMES

Miami University at Central Michigan
 Ball State at Western Michigan
 Bowling Green at Northern Illinois
 Toledo at Eastern Michigan
 Ohio at Kent State

SATURDAY'S RESULTS

CENTRAL MICHIGAN 14, Ohio U. 9
 Toledo 10, Miami U. 9
 Bowling Green 23, Western Michigan 20
 Northern Illinois 34, Eastern Michigan 15
 Ball State 17, Kent State 13

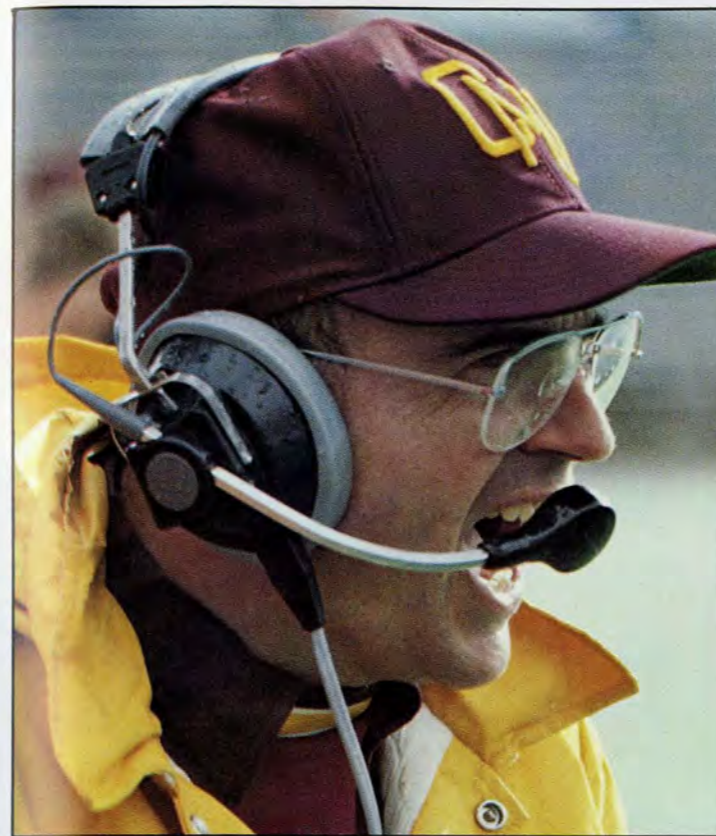

The Pride of Chippewa Football:
Herb Deromedi



The Pride of Chippewa Basketball:
Dick Parfitt



YOUR PRE-GAME or POST-GAME FAVORITE

- Original Recipe
- Extra Crispy
 - Barbecue Style
 - Sandwiches
 - Boneless Breast Filet Fish

ENJOY OUR NEW
DRIVE THRU SERVICE!

We can cater any size outing

Kentucky Fried Chicken.

223 N. Mission — Mt. Pleasant
Phone (517) 772-4370

COUPON

SAVE

\$2.00 OFF ANY BUCKET OR BARREL

SAVE

COUPON

Coupon not good in conjunction with other specials. Good at KFC Mt. Pleasant only.

Expires March 4, 1984

COUPON

We do chicken right.