LIBRARIES
CENTRAL MICHIGAN UNIVERSITY

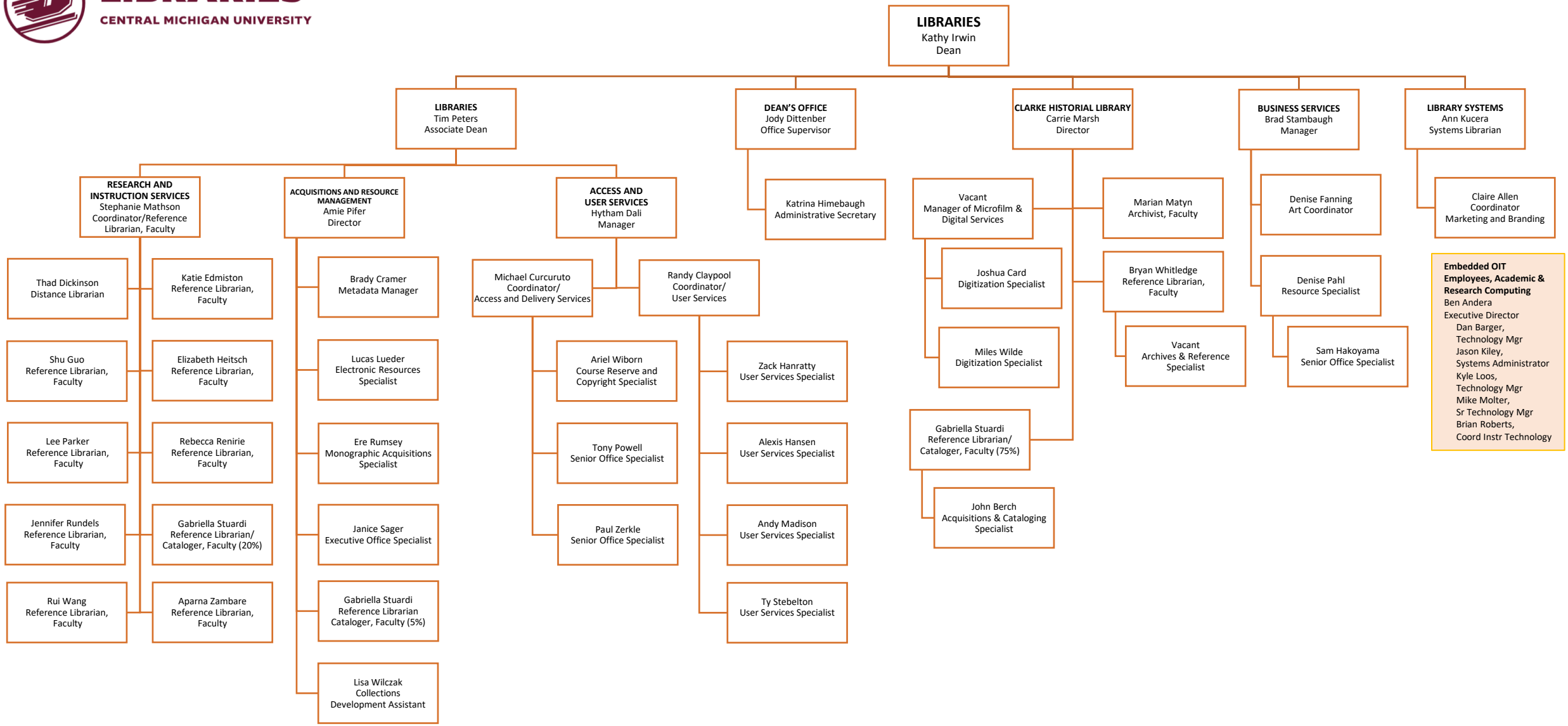

11/15/24